Library W T S T C

WEST TEXAS STATE
9 AUG 1956
TEACHERS COLLEGE

Liberals Control Demo Convention

FOURTEEN PAGES—SECTION ONE

The Canyon News

Sixty-first Year | Canyon, Texas | Wednesday, August 8, 1956 | Number 18

FARM QUEEN CONTEST SOON

Eleven girls have entered the Randall County Farm Bureau queen contest, which will be conducted at 8 p. m. Aug. 18 in the Canyon High School auditorium.

Winner of the contest here will be entered in the district queen's race. The top three winners of the county contest will also be awarded cash prizes by the Farm Bureau. First prize will be $25, second $15 and third $10.

During the contest program, group singing will be led by the Jowell Home Demonstration club, and Randall County 4-H girls will model dresses made during the summer under the direction of Mrs. Mona Hildreth and the club group leaders.

Boys in the 4-H clubs will be introduced by John Brazzil. Joe Ed Sullivan will be master of ceremonies for the contest and W. T. Robinson, county Farm Bureau president, will be in charge of the program.

Following the contest, refreshments will be served in the school cafeteria. The crown will be presented to the queen by Laura Janet SoRelle and a bouquet of flowers will be presented by Eugene Bonds Jr.

Entered in the contest are Cecilia Waters, Rosalie Frische, Annell Dugan, Alby Ann Kuehler, Nancy Kay Tomlinson, NanEarl Shipman, Mary Janssen, Winona Yarbrough, Lana Henry, Sue Reynolds and Phyllis SoRelle.

William T. Cope Rites Conducted

Funeral services for William Thomas Cope were conducted Thursday in the First Presbyterian Church in Happy by the Rev. John Gordon, pastor. He was assisted by the Rev. C. B. Hogue and the Rev. Elmer Crabtree.

Pallbearers were Charlie Spear, Jack Caddell, Alden Mann, Travis Payne Sr., Bruce Cobb, Herschel Richards, Ed Turner and T. J. Bonds. Burial was in Dreamland Cemetary under the direction of Warren-LaGrone Funeral Chapel.

Mr. Cope, 62, died Wednesday at his home eight miles west of Happy following a heart attack. He had been a farmer in the Happy area for the past 31 years.

Born Nov. 10, 1893, in Itasca, Mr. Cope was a veteran of World War I and a member of the Presbyterian Church.

Survivors include his wife, Nellie; one son, Audrey W. Cope, Happy; two daughters, Mrs. Muriel Taylor, Happy, and Mrs. Charles Finley, Loraine; five brothers, George W., R. T. and M. M. Cope, all of Norton, Underwood Cope, Miles, and Earl A. Cope, Ballinger; and four grandsons.

Water Show Set At City's Pool

The second annual water show starring members of the swimming classes at the city pool is scheduled for 7:45 p. m. Aug. 16.

An added feature of the show will be a diving exhibition by Don Beck. Admission to the water show will be free.

Taylor and Sons Stretch Lead To 8-1 in Junior Softball League

In one of the better-played games of the Junior League season, Fosters edged Taylor-Evans by a score of 3-1 Thursday night.

Fosters opened the scoring in the bottom of the first on a walk given to Joel Richardson and base hits by Weddington and Jerry Richardson. Taylor-Evans tied the score one-all in the top of the second on a base hit by Thompson.

Fosters scored again in the third and fourth innings on hits by Weddington, Reynolds, Kiser and Pennington. Taylor-Evans collected two more hits, a single by McBride and a triple by Wear, but the team was unable to score again.

The winners hit safely six times off Thompson while Taylor-Evans collected three hits off Jerry Richardson. He gave up two walks while Thompson of Taylor-Evans gave four.

Each team left four men on base and neither committed an error in fielding.

In the second game, league-leading Taylor and Sons polished off Coopers by 19-0 and extended their string of victories to seven.

In his first mound duty of the year, Jerry Reynolds allowed Taylor and Sons only eight hits, but gave up 13 walks to account for 11 of the winners runs.

For Coopers, Hughes and J. Smyrl collected hits. For Taylor and Sons, Allen, P. Prichard and Pitt hit one for one; Cook and McGehee, two for two; and G. Prichard, one for two.

Coopers came back in the first game Monday night and took Sternenbergs 12-9, with Robert Henry allowing only four hits.

Harding and Smyrl had two hits each to lead Coopers in the batting department. Henry, N. Smyrl, Sheets and Davis also hit safely for the winners.

For Sternenbergs, Pitt hit two for four and Gibson and S. Moore each hit one for two.

Taylor and Sons stretched to eight wins in the second game in a game which threw a scare into the league leaders. A triple by Wallace Busteed for Taylor-Evans, the cellar team, gave the losers the lead 5-4 for two innings. Taylor and Sons won by a score of 16-5.

Taylor-Evans loaded the bases on two walks and a fielder's choice, the Busteed busted a line drive to deep center and put his team ahead.

However, George Prichard put Taylor and Sons back into the lead in the next inning with a grand slam homer. Sonny Pitt allowed the losers three hits, the triple by Busteed and singles by Lisle and Begert.

Taylor and Sons collected only six hits off Dick Thompson, a home run and a double by Prichard, singles by Kuehn and Stropu and doubles by Pitt and Cook.

Prichard kept his hold on the top spot as the league's leading hitter. In three times at the plate he hit a double, a homer and was credited with a sacrifice. He now has 16 hits in 24 times at bat for a percentage of .666.

Prichard is followed closely by Jerry Richardson of Fosters with .578; Mike Pool of Bellahs, .571; Pitt of Taylor and Sons, .518; and Glenn of Bellahs, .500.

Thursday's first game will be Fosters vs Bellahs and Taylor and Sons vs Coopers will play a makeup game for the second spot.

On Monday, the first game will be a makeup one between Fosters and Taylor-Evans. The second game will be a tussle between two Pee-Wee teams to be selected from teams in the league.

A special game between the league winners, Taylor and Sons, and an All-Star team from all the rest of the teams will end the season Aug. 16.

League standings are:

Team	W	L
Taylor and Sons	8	1
Fosters	4	4
Bellahs	4	5
Coopers	4	5
Sternenbergs	4	6
Taylor-Evans	3	6

Defense Lawyers Named for Young

W. J. Flesher and V. G. Kolius were appointed defense attorneys last week for Clarence Edward Young, confessed slayer of Robert Boyd Chapman.

The appointments were announced by E. E. Jordan, judge of the 47th District Court.

Commenting on the appointments, Criminal District Atty. A. W. Lair said: "I'm glad the court has announced the appointment of the attorneys so there will be no reason why the case won't be tried at the first jury week. I still intend to seek the death penalty."

July Water Use Average High

Slightly over 1.3 million gallons a day was the average water use in Canyon during July with the top day running just over two million gallons.

The highest use day was July 25 when 2,028,400 gallons were pumped. The lowest use day was July 17 when only 575,000 gallons were pumped.

Total use during July was 40,-805,000 gallons.

Middleton Rites Held Sunday

Rites to the memory of Fleming David Campbell Middleton were held Sunday afternoon in the First Methodist Church with the Rev. Doyle Ragle, pastor, officiating. He was assisted by the Rev. Strauss Atkinson, pastor of the First Baptist Church.

Pallbearers were Mr. Middleton's grandsons, Tom Middleton, Joe David Black, Larry Clark Black, Don Ed Middleton, Ronnie Middleton, Jerry Thompson, Terry Thompson and John Boyland. Burial was in Dreamland Cemetery under the direction of Warren-LaGrone Funeral Chapel.

Honorary pallbearers were E. Gidden, Tom Lair, Glenn Carter, Bud Rusk, Clay Cooper, Levi Cole, Dwayne Currie, Christler Crain, Jack Loudder, Joe Carver, Joe Black, N. F. Johnson, Prentice McKee, John Barrett, Burney Slack, Hubert Crawford, Tom Dowlen, Lowell Hill, J. B. Prater, Herbert Slack and E. A. Oberst Sr.

Mr. Middleton, 83, died at his home Friday afternoon. He had been in bad health for several months.

Born in Bell County, Texas, Jan. 30, 1873, Mr. Middleton lived there until 1907 when he moved to Haskell Texas. He moved to Canyon in 1926 and was engaged in dairy farming until he retired in 1943.

He was married to Flora Irwin Dec. 18, 1898, at Nolanville, Texas. They had eight children, seven of whom are still living.

Mr. Middleton was a member of the First Methodist Church.

Survivors include his wife; three sons, Calvin Middleton, Canyon, Williard Middleton, Happy, and Jack Middleton, Tulia; four daughters, Mrs. M. P. Whitney, Reserve, N. M., Mrs. Gordon Thompson, Lubbock, Mildred Middleton, Lubbock, and Mrs. R. L. Black, Borger; two brothers, Will Middleton and Albert Middleton, Nolanville, Texas; two sisters, Mrs. Polly Bailey, Nolanville, and Mrs. Arthur Ranne, Belton; and 12 grandchildren.

11 Scouts On Camping Trip

A week of camping in the Pecos Wilderness Area of New Mexico was in store for 11 Boy Scouts of Troop 66 and two adult leaders who left Saturday morning.

Making the trip were scouts Craig Hinger, Alan Hanks, Roy Harris, Larry Brotherton, Chuck Nester, Eddie Pettitt, Neal Lemons, Ronnie Harris, Dewaine Clay, Larry Moore and Eugene Blasdel.

Adult leaders on the trip are C. W. Haddock and Raymond Haddock.

Mrs. Lloyd McAtee and boys spent last week in Dalhart with her daughter and husband, Mr. and Mrs. Dan Gayler. Mr. McAtee spent the weekend with them and all returned home Sunday.

Attendance Light

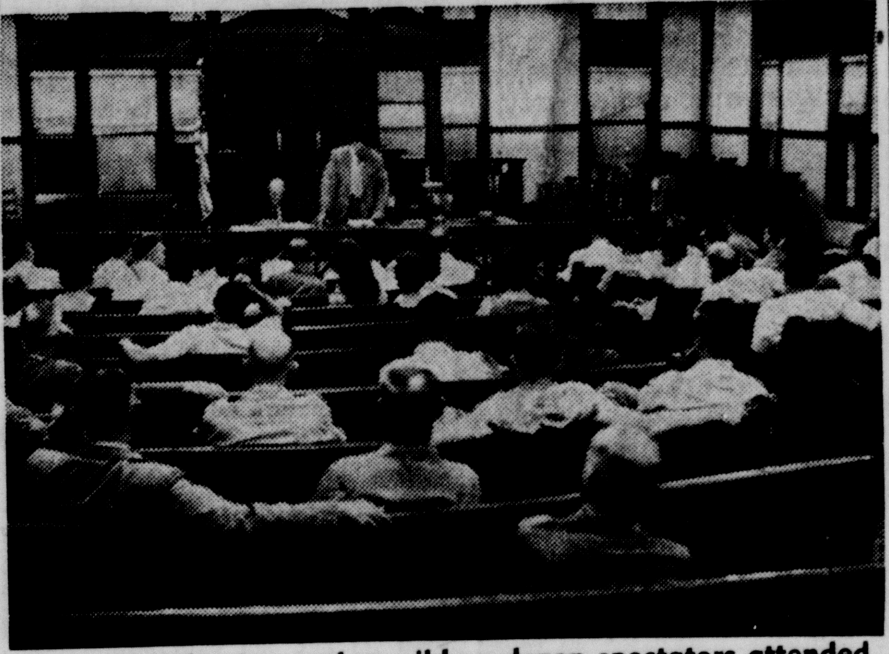

Some 44 delegates and possibly a dozen spectators attended the Randall County Democratic Convention Saturday night in the district courtroom.

New Subscription Fee Starts in September

Beginning in September, yearly subscription rates to the Canyon News will be advanced $1 for both in-county and out-of-county subscribers.

Under the new plan, one year's subscription to the Canyon News will be $2.50 for residents of Randall County and $3 for out of county readers.

Those who wish to renew subscriptions under the old price may do so until Sept. 1. In the event a renewed subscription does not run out until some other month, the renewed subscription will be added on.

The new subscription rate is the first increase in subscriptions to the Canyon News since February, 1922, when the price was dropped from $2 to $1.50.

County Approves 4 ROW Deals

Four more purchases of right of way for the expressway were approved Monday by the Randall County Commissioners Court, including one parcel which had been condemned the previous week.

Mrs. Kate E. Parker accepted the county's offer of $1,000 for her property after the condemnation suit was ordered. Previously, Mrs. Parker had refused the offer and asked for a suit.

Other parcels purchased included land from Hugh R. Gleaton, G. F. Miller and L. S. Johnston. Sheriff Johnston's land, needed for the traffic interchange at the top of Canyon Hill, was donated and a payment made for relocating fences and a cattle loading chute and pens.

Promotion Trips Talked for Show

Plans for one-day trips to towns across the Panhandle to promote the Palo Duro Indian Ceremonial were discussed at a meeting of the overall planning committee of the ceremonial Monday night.

Advance sale of tickets is going slow at the present time, Chamber Manager Roland Black reported. The tickets, which will be $1.50 for adults and 75 cents for children under 12 during the ceremonial, are on sale for $1.25 and 75 cents during the advance sale.

An agreement was made for the 4-H clubs of the county to operate the concessions during the ceremonial. The clubs will be under the direction of John Brazzil and Mrs. Mona Hildreth.

The trips discussed were one-car units to take each of several routes. In each town visited, those in the car would distribute bumper stickers and talk with merchants about the ceremonial.

The ceremonial is planned for Sept. 1, 2 and 3, the Labor Day weekend, in Buffalo Stadium. Both afternoon and evening performances are planned, with the evening performances being a historical pageant.

The afternoon shows will be different each day, with the program calling for Indian dances and games. The ceremonial will start with a parade Saturday morning.

Tickets to the ceremonial are on sale at most of the stores in Canyon and from the chamber of commerce office.

Mrs. C. L. Patterson and daughter, Debra, of Shreveport, La. left Sunday after spending two weeks with her parents, the A. B. Berrys.

11 Resolutions Okayed by Group

A question of semantics proved to be a spot of rust that slowed the othewise well-oiled machine that controlled the Randall County Democratic Convention here Saturday.

The wording of a resolution offered to the floor and the wording of an amendment that actually changed only the wording of the original resolution stalled the convention for several minutes. The resolution offered asked that the election code be changed to allow citizens to vote after residency three months in the county and 30 days in the precinct.

The amendment was offered by Byron Mathis, West Texas State Government teacher from Precinct 13, so that the resolutions would not tie the hands of the state delegation by definite times The amendment proposed that the election code be revised "by shortening" the length of residence requirements in county and precinct.

The amendment failed and the resolution passed with the Canyon precincts voting against the rest of the county. The delegation from Precinct 1 was made up largely of college students, while the delegation from Precinct 13 was made up largely of college instructors.

Some 44 delegates registered from 10 precincts. No delegations appeared from Precincts 4, 5 and 7. The opening of the meeting, scheduled for 7:30, was delayed because of erroneous reports of the opening time which had been printed in newspapers.

Following the opening of the convention by Jack Taylor, county chairman, Luther Hagard Jr., a delegate from Precinct 13, was elected permanent chairman of the convention. Jonathon M. Durrett of Amarillo was elected permanent secretary.

Hagard appointed committees on order of business, credentials, delegates and resolutions, then called for a recess. Following the recess, the committees reported and then the convention began adopting resolutions.

The convention passed a resolution calling for the county delegates to support the state committeeman and committeewomen from the 31st Senatorial District selected in caucus by the county delegates from the district, and that the committeeman and woman from this district be pledged to support the nominees of the national party; another that would require the members of the executive committee of the state to support the national nominees; and a third that would require the nominee for governor to support the national nominees.

The convention decided the delegates to the state convention should vote by unit rule and should go uninstructed except by those resolutions passed at the county convention.

The delegations passed a resolution favoring 90 per cent of parity for basic farm crops and endorsing drouth disaster aid and better marketing news system. They recommended that the legislature give the Railroad Commission the right to rule on the discontinuance of any individual passenger train on

(Con't. on Back Page, Section 1)

Music Camp Opens With 320

Among the 320 Panhandle and South Plains high school musicians enrolled for the fourth annual West Texas Music Camp, which got underway Monday at West Texas State College, are 22 from Canyon.

The two weeks camp, featuring band, choral and twirling instruction under some of the nation's top musicians, will close Aug. 17. Students' schedules will be filled daily, from 7:30 a. m. until 5 p. m., with band rehearsals, sectional practice, twirling classes, music for fun and private lessons. Evening concerts, picnics, dances and parties are slated.

A Concert Band is directed by Hiram Henry, Oklahoma A&M; and a Cadet Band is conducted by Joe Barry Mullins, Northeastern Louisiana State College. Dr. Houston Bright, WT choral director, has charge of the camp choir.

Other instructors are Sonie Rogers, Western Michigan College, and winner of every national twirling award and championship, directing twirling activities; Matilda Gaume, WT piano instructor; Royal Brantley, David Kaplan, and William O. Latson, all of WT; and Fred Weber, Belwin, Inc.

A series of outdoor concerts and programs will be held during the camp, with the first outdoor affair on Friday at 8 p. m., when a band, choir, and twirling program will be featured. The public is invited to all the evening programs.

Parents of Music Camp students are especially invited to the camp's "Grand Finale" concert on Friday, Aug. 17, at 7:30 p. m. when all bands, the choir, and twirlers will be presented in a camp-closing concert.

Students enrolled from Canyon are Marcia Nan Barker, Jimmie Boyd, Candy Throckmorton, Brian Tolliver, Bonnell Riley, LaVerne Riley, Judy Roberts, Bobby Samuelson, Joyce Sheinutt, Christina Sikes, Sally Foster, Carolyne Glanton, Dorothy Higdon, Patricia Hardaway, Nancy Cleavinger, Mary McKay, Joy Oldham, Martha Maddux, Jane Jarrett, Ann Jarrett, Peggy Seymour, and Jan Newman.

More than 300 music students from all over the Panhandle lined up to register for the two-week music camp at West Texas State College.

Plan First Outdoor Concert Friday

First of a series of outdoor concerts and programs by students of the West Texas Music Camp will be presented Friday at 8 p. m. in Buffalo Stadium. The public is invited.

Two of the camp bands, the choir and selected twirlers will perform. Sonie Rogers, the camp's twirling instructor, will be featured in solo performance.

The Western Michigan College co-ed, the 1953 "Miss Majorette of America" and winner of every national twirling championship joined the WT camp staff for the first time this year.

Sharing the program billing with Miss Rogers are the camp's Concert Band, directed by Hiram Henry of Oklahoma A&M; the Symphonic Band, conducted by Frank Piersol of Iowa State College; and the camp's 125-voice choir, directed by Dr. Houston Bright, West Texas State A Cappella Choir director and associate professor of music.

Three other shows are scheduled in Buffalo Stadium Monday, Tuesday and Wednesday nights. A "Talent Night" show, presented by Music Camp students, is slated Monday, with solo and chamber music groups to be featured Tuesday and Wednesday. All programs start at 8 p. m.

Reading Conference Attendance Doubles

Attendance at the fourth annual Reading Conference, which closed Thursday at West Texas State College, almost doubled that of last year. Total registration this year was 750, compared to 450 last year.

Bowden B. White of Houston, secretary-treasurer of the Texas Association for the Improvement of Reading, reported that the bulk of attendance came on the first two days of the meeting, when more than 600 persons attended sessions. Later single-day registrations brought the total to 750.

Registrations showed teachers and school people attending from nearly every school in the Panhandle, with others from throughout West Texas and eastern New Mexico and the Oklahoma Panhandle.

A dozen came from Jacksboro, six from Graham, six from Seminole, and others from as far away as Wink and Andrews.

Dates of the conference next summer were set July 29—Aug. 1.

Four nationally-known reading authorities spoke daily in clinic lectures and discussion periods. They were Dr. Evelyn Thompson, University of Houston; Dr. Paul McKee, Colorado State College of Education; Dr. Arno Jewett, U. S. Office of Education; and Bill Martin, Jr., author, lecturer and storyteller from St. Louis.

Florence Coffee was listed on the Cum Laude honor roll for the spring semester in the college of Arts and Sciences at the University of Texas.

Tall, Tall Shako

Canyon High School Drum Major Bobby Samuelson is fitted with a tall, white shako to go with his new uniform delivered last week. The white drum major's uniform and the purple band uniforms were ordered at the end of the spring semester by the school board.

EDITORIAL

Views and Comments

Some people aren't laughing when they joke about the difference between the two business sections of Canyon—the one around the square and the other near the college and along the highway.

Therein lies the seeds of a future complete split and first class feud. If we aren't careful, the citizens of the east end and the citizens of the west end won't be on speaking terms at all some day.

There's one thing that we might do to head off such a fight before it gets a chance to get started. If Fourth Avenue from the highway to the square was zoned for retail business it would tend toward tying the two business sections together.

As it is, there is quite a bit of business on the street that was established before the few blocks were zoned for residences. As far as being a residential street, Fourth Avenue is about the worst in town. It is a state highway, it is the main thoroughfare for town traffic, and there are three churches located on the street. If you don't believe that being next to a church lowers the value of property as a residence, try living in such a house.

At any rate, if the street were zoned for retail business, anyone who wished to sell out to a merchant could do so, or he could retain his property for a homesite, for speculation or for a vacant lot—all a matter of personal preference. Most of the homes presently built between the square and the highway on Fourth are not what you might call brand new.

If the street were re-zoned, the restrictions would have to be tight, especially concerning the types of businesses that could go in. The restrictions would need to be tight so that no undue hardship would be placed on home-makers who elected to keep their homes on the street.

★ ★ ★

Just the other day a 10-year-old told me, "I'll be glad when school starts so I'll have something to do." It seems like only yesterday when the same youngster was griping about school and looking forward to vacation-time.

★ ★ ★

In last Friday's *Amarillo Daily News*, stuck in with the markets on the same page with the funny papers, was a small item telling that State Sen. A. M. Aikin Jr., who ran second in the Democratic primary race for the lieutenant governor's office, was ordered to bed for a general checkup. The story quoted his personal physician as saying there were no actual symptoms of any illness other than general fatigue.

But by noon Friday, Sen. Aikin had announced that he was withdrawing from the race, thus automatically giving the lieutenant governorship to the incumbent Ben Ramsey. The hard, uncompromising schedule faced by a man running for a state-wide office apparently was too much for Sen. Aikin to face a second time.

The withdrawal of Sen. Aikin is regrettable. Those who supported the senator in his try for the lieutenant governor's chair will undoubtedly feel let down. Those who unalterably opposed Ben Ramsey in his try for re-election will also feel let down.

But Sen. Aikin apparently feels that his health and possibly his life are worth much more than the honor and responsibility that comes the way of the lieutenant governor. Selfish, maybe, but I'm afraid I'd feel the same way.

★ ★ ★

So Randall County has been "given" a second expressway to run from the double-barreled pretzel, as Arch Hunsley calls it, some 15 miles west to the Randall-Deaf Smith County line. It is our understanding that the Highway Commission hasn't mentioned the possibility of continuing it on at least as far as Hereford, but undoubtedly that will come along at some later time. It's inconceivable that a facility such as an expressway would end, smack, at such an unrealistic place as a county line.

It came as no real surprise that the highway department wishes to build another expressway in the county. More than a year ago there were hints from engineers that the department would be wanting 300-foot right of way on Highway 60 so it could be widened. Early this summer, the commission announced that funds have been earmarked for widening of Highway 60. True, the funds so earmarked were non-existent at the time, and are non-existent now for that matter, but money that will come to the highway department in some other year has already been allocated to widen Highway 60 in Randall County.

All the county must do to get this gift is to provide the right of way. It is to be expected that the commissioners court will put the proposal to the citizens of the county in the way of a bond election, and it will then become the duty of each taxpayer to decide if he would like to have another expressway.

However, don't fall too hard for the idea that the expressway is a "gift," that the Highway Commission has "given" the county a chance for the new facility. It is only right to remember that the highway, if built, will be financed with tax money and some of it came from right here. The right of way will be bought with tax money, and all of it will come from right here.

And, remember, too, that the expressway, if built, will not be for the purpose of aiding motorists to come to Canyon, or even to Umbarger or Buffalo Lake. The expressway now under construction and the proposed expressway will be for the purposes of helping motorists to get to the metropolis of the Panhandle, the friendly, expanding city of Amarillo, and to speed up through travelers.

Maybe, when we get all these nice, wide, straight roads to Amarillo built, and get so far in debt that there's no way to see out, the fine folks of Amarillo, Potter County part, will finally devise a way to take in a part of Randall County and cut the Randall tax roll.

That would be a wonderfully thoughtful thing to do, a thing that is bound to gain friends and customers for the magnificent shops scattered throughout Amarillo.

Take heed, Thomas Hazard, don't be in too big a rush to annex a part of Randall County. Wait until we get the highways built for Amarillo.

★ ★ ★

The State Firemen's and Fire Marshals' Association of Texas has started a fund to aid the families of the 15 firemen killed in the fire at the Shamrock plant at McKee, near Dumas. The fund is primarily being raised by donations from firemen across the state, but the association would no doubt accept and appreciate donations from other persons.

The fund will be distributed on the basis of 15 firemen and will be disbursed by a committee composed of the chief, chaplain and mayor of the towns of Dumas and Sunray. The firemen's association office will act as the collection agency only. The secretary, Olin Culberson, requests that check only be sent, rather than cash. Mail contributions to the State Firemen's and Fire Marshals' Association of Texas in Austin.

I GIVE YOU TEXAS

By BOYCE HOUSE

Even the worst of men is capable of act of kindness, now and then.

For example, Jesse James, foremost in the field of holding up trains and robbing banks. One afternoon, he and his men rode up to a farmhouse and asked the widow who lived there with her several small children to prepare them a meal. After they had eaten, the leader handed the woman a fifty-dollar gold piece.

She thanked him but he saw that she was worried about something and in response to his questions, her story came out:

When her husband died, his partner had claimed that a considerable amount of money was due and though she did not believe this, he had papers which seemed to bear him out so she had mortgaged the little farm to pay the debt and now she could not pay off the mortgage and the man was going to foreclose. He was to come that night to make the last formal demand for payment of the debt, $1,000, and the poor widow was desperate with hopelessness.

The visitor, who had not revealed his indentity, said, "You are not going to lose your home." He produced a thousand dollars and handed it to the amazed woman, told her to be sure and get a receipt from the village Shylock, then he and his men climbed on their horses and rode away in the twilight.

Not long afterward, the mortgage-holder arrived and was astounded when the widow counted out the money. He signed a receipt and, still in a daze, got back into his buggy and drove off. On the way back to town, a branch crossed the road and as the horse was slowly climbing the other bank, out of the shadows of a clump of trees stepped a man with a handkerchief over the lower part of his face and a pistol in his hand. He seized the horse's bridle and demanded the driver's money. The terror-stricken man handed it over and then the robber stepped back into the shadows, mounted his horse and rode away.

The widow paid off the debt and thereby saved the little home, and Jesse James had his thousand dollars back—and so the story ended happily for everyone except Old Moneybags.

WHO KNOWS?

1. When was gold first discovered in California?
2. What is Mickey Rooney's real name?
3. How old is General Douglas MacArthur?
4. Which of England's queens was known as "Bloody Mary"?
5. For what is the Alaskan island of Kodiak known?
6. Where is Dartmouth College located?
7. When was the state of Kansas admitted to the Union?
8. Who wrote, "Twenty-Thousand Leagues under the Sea"?
9. What well known song did Julia Ward Howe write?
10. What famous movie actress wrote a book entitled: "Why Not Try God"?

The Answers

1. January 24, 1848.
2. Joe Yule Jr.
3. He celebrated his 76th birthday on January 26th.
4. Mary I, daughter of Henry VIII and Katherine of Aragon.
5. Its huge bears.
6. Hanover, N. H.
7. On January 29, 1861.
8. Jules Verne.
9. The Battle Hymn of the Republic.
10. Mary Pickford.

THE PROOF

Quack doctor: "Yes, gentlemen, I have sold these pills for over 25 years, and never heard a word of complaint. Now, what does that prove?"

Voice from the crowd: "That dead men tell no tales, guv'nor!"

The Canyon News

Founded by Mrs. R. W. Morgan in 1896
Published by Clyde W. Warwick
From August 1, 1910, to August 1, 1955

Arthur C. Haley, Jr., and Charles R. Hillier, Owners

Bill Cherry, Editor

Subscription $1.50 per year in Randall County; $2.00 per year in outside territory. Payable strictly in advance.

Entered at the Postoffice in Canyon, Texas, as second class matter. Published weekly at office, 1513 Fourth Avenue, Canyon, Texas.

MEMBER OF PANHANDIE PRESS ASSOCIATION

TEXAS PRESS ASSOCIATION MEMBER 1956

NATIONAL EDITORIAL ASSOCIATION 1956 REGULAR MEMBER

Happy Birthday

August 9
Wayne Wirt
Mrs. Earl Wayne Davis
R. L. Marsh
Leola Jones
P. H. Baber
Emma Liston Coleman
Patricia Ann Williams

August 10
Mary Eleanor Sanders
Juanita Schaeffer
Sandra Walker
Johnny Fox
W. F. Bonds
Rebecca Ann Prater
Reva Clay

August 11
Sam Davis
C. N. Plaster
G. B. Combs
Mrs. Charles Thurman
S. M. Mahle
E. W. Prichard
Mrs. W. O. Nunley
Mrs. Cloyce Knox
Ronald Lynn Hamblen
Donald Kenn Hamblen
Luella Pitt

August 12
Billy Sternenberg
Howard Fuqua
Dorothy Bell
Mrs. F. E. Haines
J. C. Johnigan

August 13
Walton Jones
Mrs. J. A. Smith
Frances Munson
Mrs. J. C. McClendon
Mrs. Douglas Marshall
Mrs. M. E. Cleavinger
A. W. SoRelle III
Ronnie Ratliff
Mrs. H. C. Gentry

August 14
Vaughn Vandergriff
Ray Campbell
Tommie Foust
Georgia Lee Bonofield
Mrs. Joe R. Cullender
Mrs. Raby Wallen
Erwin Henry Meyer Jr.
Carol Gene Cullender
Billy Joe Kennedy
Mrs. E. L. Keene

August 15
Jim Upfold
Mrs. Carl Laughery
Mrs. J. T. Service
Donald Gafford Hickman
Leroy Burrow

Russia has announced that valuable diamond deposits have been found in Soviet Northern Asia. Far more important than their gem value may be the potential for a harvest of industrial diamonds with which to tool Red industry.

Radiators For Every Need

Regardless of how much your Radiator leaks, we can fix it.
Complete line of Radiators for Cars, Trucks, Tractors

MILLER RADIATOR SERVICE

Distributors for Harrison and Stuart

612 Jefferson AMARILLO Phone DR6-6666

"Most Modern Radiator Ship in Southwest"

NO SIDE LINES

T. A. BLACK

For after-hours comfort . . . lounging or sleeping our acetate tricot pajamas by LORRAINE

The gracefully smocked overblouse takes its cue from an artist's smock . . . and the colors are straight from an artist's palette, too. Choose from . . . Buttercup, Blue, Coral, Mint, Lilac or Turquoise . . . in small, medium or large. $3.98

Sweet, Suave, Sophisticated

in fashion's favorite hues by LORRAINE

$3.98

Fashioned of Super-Suave acetate tricot with softly smocked fullness at bodice, twin center pleats framing a row of ocean-pearl buttons . . . becoming cap sleeves and a luxurious nylon ribbon bow. In pink, blue, coral, mint, buttercup, lilac and turquoise in small, medium or large.
Extra sizes in pink, blue, coral, mint, lilac and turquoise at. . . . $3.98

T. A. BLACK

Nothing takes to the road like a Chevy!

Once in a blue moon a car like this comes along—a design so advanced in performance, so beautifully balanced that it stands out above every other car on the highway.

It has a solid, sure-footed way of going that makes driving safer and more pleasant on any road. And you feel a very special sense of security in its rapid-fire responsiveness to your touch on the wheel, brakes and accelerator.

You can see that the '56 Chevy is a standout for style. But until you have driven one you're missing the best part of the news—the fact that Chevrolet is the smoothest, solidest, most wedded-to-the-road automobile you ever bossed. Try it and see.

America's largest selling car—2 million more owners than any other make!

You get more car when you buy it . . . more dollars when you sell it! Chevy has the highest resale value of the leading low-priced models!

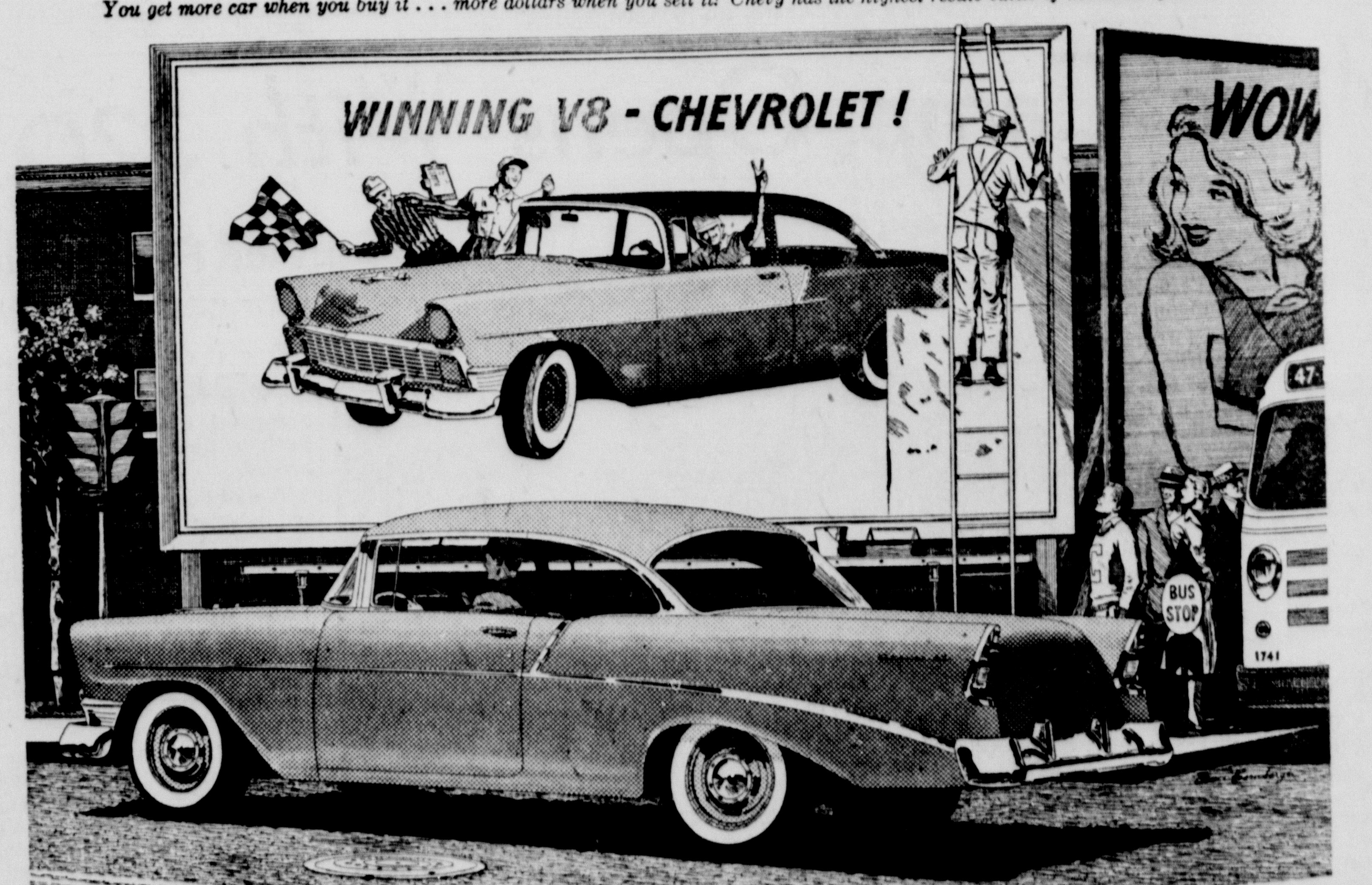

The "Two-Ten" Sport Coupe with Body by Fisher—one of 20 Chevrolet beauties.

Only franchised Chevrolet dealers CHEVROLET *display this famous trademark*

IMPERIAL CHEVROLET COMPANY

Around the Town . .

By DOVIE CHERRY

In a store the other day, a woman watched while the clerk tore out Buyer's Bonus Stamps for a customer and then asked, "Do they give books to put those stamps in? I have a million at home." "Why, yes," the clerk said, and handed her a few.

This woman isn't alone in still being confused about Buyer's Bonus Stamps, and more likely isn't alone in having a "million" of these stamps at home stacked away in a closet or drawer. But, if she doesn't hurry up and put these stamps in books, she is going to be alone and is already in the minority because this year women are really trading in Buyer's Bonus Stamp books. Bonus stamps were first issued in March of '55.

Bud Parker, secretary-treasurer of Canyon Buyer's Bonus Stamps, estimates that "over 90% of the stamps are being redeemed." A chat with a few clerks in stores giving Buyer's Bonus Stamps verifies that.

The stamps must be redeemed merchandise. Just what are the people getting with their stamp books, each worth $2.50?

Bud Parker said that in Western Auto about 50% of the stamp books were traded in for household articles which were not necessities, but things the women wanted and wouldn't spend money for. Like a copper plated bread box or an extra set of plastic-wear dishes. Stamps are used for hobbies, toys or on the account. None has been used on tires.

"The first year, not so many books were redeemed, but this year the women have really been bringing them in," said Parker. The largest stack brought to Western Auto was 18 books.

Parker said he believed that the largest number of books was redeemed in clothing and groceries. He's right. Both Jennings' and Jennings' Men's Wear report a large number of redemptions of bonus books. Women like to redeem books for hose and bras. One woman said she bought all her hose with stamp books. The girls like to use books for $2.98 blouses and pay the differences. And some are used for accounts or to pay out clothes on lay-away.

Jeans, work clothes and gifts, among other articles, are popular redemptions for men. Mrs. Worth Jennings said, "Women say they are so glad to have these kind of stamps to redeem for merchandise . . . something useful and not just a gift." Last Christmas, one lady who had built a house brought her stamps, in the original 5,000 stamp books, did all her Christmas shopping there with the stamps and had enough to do all her shopping elsewhere.

So build you a house and get lots and lots and lots of bonus stamps and have the buying spree of your life. Besides giving them on houses, Sternenberg Lumber has given them on paper, paint, boards, etc. They have yet to redeem stamps on a house in construction, but you're welcome to if you want.

About the largest numbers of stamp books Irma Cooper has recorded in one day for Cooper's Market are from 50 to 75 books. The average runs about 5 to 15. As a lot of women use the stamps to pay on grocery accounts, around the first of the month is the time for the largest number of redemptions. Special food sale time is good too because a lot of women like to use bonus stamps for bargains. Irma said she believed that women and men enjoy these kind of stamps more than other types because they can be used to pay the bills.

Nearly every woman wants cosmetics. At the Prescription Pharmacy, one woman buys all her spray net with bonus stamps. All kinds of cosmetics and medicines are bought with bonus stamps. Another woman saved her books and bought a $15.95 piece of luggage.

Books are usually purchased with bonus stamps at The Canyon News.

There are a few ways Buyer's Bonus Stamps are used. And for people who a little birdie heard saying, "I didn't know ya'll gave stamps here," are the stores giving Buyer's Bonus Stamps and books.

Canyon Motor Co., Canyon News, Childer's Electric, Cooper's Market, Harp Studio, Jennings Dress Shop, Jenning's Mens Wear, K Service Station, Modern Cleaners, Plains Butane, Prescription Pharmacy, Sternenberg Lumber and Western Auto.

☆ ☆ ☆

Getting started using bonus stamps is like washing behind your ears—you have to get in the habit. I was caught the other day when buying a set of steak knives which I had been wanting for some time, but didn't want to spend the money and did anyway. The clerk asked if I had some stamp books I wanted to redeem for the knives. "Yes, but I left them at home." Where's a piece of string about the size of my index finger?

☆ ☆ ☆

Did you ever stop to look at the mural on the north wall of the Post Office? Do you remember when it first appeared there, what the name of the mural is, what the full name of the painter is and why the mural was painted?

"How good is your memory or fact finding nose? Write me and let's see. I think the fellows in the Post Office will know, so don't squeal and see if anybody else in Canyon knows.

☆ ☆ ☆

Did someone lose a black bantam rooster? There was one last Thursday crossing Fourth Avenue near the Baptist Church. He was a nonchalant, just-you-better-not-hit-me sort of character, too.

☆ ☆ ☆

The David Kaplans are mighty busy these days. They're moving into a new house on Tenth Avenue. The last hammering and sawing stopped only a few days ago, and Harriet was right behind the carpenters, cleaning the floors in preparation to move.

Built on a modern design, the house has a joined living room and dining room, a study, kitchen, hall, three bedrooms, two baths, storage closets, a spacious garage with a storage room big enough to take care of all the extras.

On entering, (the front porch is flanked with planter boxes' one goes into the entrance hall and the first room to the right is the study with sound-proof walls, cedar closet doors, spacious book shelves and a delightful lamp that can be pulled down for a desk lamp or pushed up to light the whole room.

The walls of the living room and dining room are painted pink beige. A fireplace with an adjoining box for firewood or just sittin' on is on the south wall of the front room, which leads into the dining room featuring ceiling to floor glass doors opening to an artistically shaped patio. A china closet and shelves are built into the dining room walls.

Bright red cabinets are the feature in the kitchen which has a pale green background. There's lots of storage space, two rotating shelves, room for an enclosed dishwasher and a hide-away ironing board.

Tone contrast is used in the bedrooms. Velvet green trimming against light green and a velvet green wall is in one room, shades of yellow in one and blue tone c o n t r a s t in the other. The children's bath is of blue and white tile and David and Harriet's is pink and white tile. Bookshelves for later years in the childen's rooms will now serve as toy shelves.

Pointing to the clothes chute opening in the hall, Harriet laughed, "This is not the place for the telephone as everyone thinks." Also in the hall are linen and storage closets.

The storage room in the garage, which has a safety lock for children, was being of good use before the Kaplans moved in.

Another home, another happy family. Drive by and see it. On the corner of Tenth Avenue and 25th Street, it is of light red brick and green wood trim with an interesting front.

☆ ☆ ☆

Mrs. Francis Terrill is back home from visiting her daughter, Mrs. M. J. Ream, who lives at Summerset, Pa., near Pittsburg. She arrived here July 27 after a month's visit.

And Mrs. M. T. Canada is expecting company. Her youngest daughter, Mary Fullerton, from Boston, Mass., will be home about Aug. 9.

Buy, Build, Live in Canyon!

Ticklers — By George

"I can't understand Otis! He knows we don't allow dogs in our hangout!"

1,100 Apply for Antelope Permits

Field reports of favorable antelope herd conditions coincided with a rush of applications for the estimated 1,100 permits to be issued this fall, according to Vernon Skaggs, chief clerk of the Game and Fish Commission.

Range conditions have improved in both the antelope ranges west of the Pecos and in the Panhandle, stated wildlife biologists, with the result that the pronghorns should be in prime condition for the October shoot.

Skaggs said mail inquiries about the two hunts have been "substantial" since he announced last week that formal applications are ready for issuance to persons writing him at the Game and Fish Commission headquarters in Austin.

He added that more than ordinary interest concerned the provision that hunters may apply in groups so that their parties, providing they qualify, may hunt together.

When persons write in about the antelope season, they are forwarded a regular application form containing all pertinent information about the conducted shoot.

The chief clerk pointed out that if the applications outnumber the antelope earmarked for harvest, public drawings will be held in the Commission's Austin headquarters to determine the licensees. Separate drawings would be held for west of the Pecos, where approximately 700 head of both buck and doe antelope have been declared surplus, and in the Panhandle, where the excess population scheduled for reduaction aggregates 400.

The deadline for applications is midnight, Aug. 31. The hunts will begin Oct. 1 and continue Oct. 19.

Trading at home, whenever possible, is sound policy; the dollar that stays around might come back.

© LOCAL TRADEMARKS, Inc.

We don't go for cutting corners when it comes to helping you plan your insurance program. We are firm believers in exactly the right amount of the right insurance. See us soon.

HOSEA FOSTER
INSURANCE · AUTO LOANS · FARM LOANS
Canyon, Texas
Dial 5-2121

Partridge Release Successful Here

The experimental release of Pakistanian bred partridges in the Palo Duro Canyon area in the Panhandle was accomplished with the loss of only four birds, stated E. A. Walker, director of wildlife restoration.

Sixty-four birds, including forty-three Seesee partridges and twenty grey partridges all imported from the dry areas of Pakistan, were turned loose.

"They were quickly swallowed up by the good growth of cover in that area," reported Wildlife Biologist A. S. Jackson. "We may get a reading on them later when the vegetation recedes."

Jackson said only four birds were lost after they arrived by plane. Three died and one was beheaded by a night-prowling varmit that reached through the wire netting around the holding pens.

David Rockefeller urges the South to seek outside capital.

Ellis A super supper treat! CORN BEEF HASH

"Picked my car...

made my trade...

financed the deal at the BANK!"

An easy, economical transaction; a satisfied car-buyer. We lend all above down payment and/or trade-in. Before you buy, come in and get the money-saving facts about our bank Auto Loans – and figures, too!

First National Bank

Member Federal Reserve System — Federal Deposit Insurance Corp.

Deposits Insured Up To $10,000.00

Plenty of Zip at a pip of a price

(It's a great time to buy a Buick!)

Seriously—where else can you get so much snap and ginger at such a peach of a price?

Where else can you get a big, high-powered, steady-riding hardtop like this '56 Buick Riviera—at a figure that's pretty close to what they're asking for similar models of the well-known smaller cars?

Nowhere else that we know of—*which is one big reason why Buick outsells all others cars in America except two of those smaller cars.*

But right along with low price is something else behind Buick's big success: Buick is a lot more automobile for the money.

It gives you more room and luxury—more zip and power thrill—fine handling and sure-footed stability.

And it gives you something you can get in no other car—today's advanced new Variable Pitch Dynaflow.* It's the only transmission in the world with the cruising thrift and the switch-pitch safety-surge taken from the modern plane's propeller.

So why wait any longer—when the time to take action is *now*, so you can start enjoying all the golden months of summer and fall in a new '56 Buick?

Now—when Buick prices are as low as—perhaps *lower* than—they'll ever be again.

Now—when your present car is at its peak of worth—and when today's high volume '56 Buick sales permit us to make you an even better trade-in allowance.

Come see us—and look into the car that puts you years ahead *right now.*

Come see us today—and discover the dilly of a deal that will make you wonder why on earth you waited as long as you did.

New Advanced Variable Pitch Dynaflow is the only Dynaflow Buick builds today. It is standard on Roadmaster, Super and Century—optional at modest extra cost on the Special.

AIRCONDITIONING at a COOL NEW LOW PRICE
It cools, filters, dehumidifies. Get 4-Season Comfort in your new Buick with genuine FRIGIDAIRE CONDITIONING

Best Buick Yet

SEE JACKIE GLEASON ON TV Every Saturday Evening

WHEN BETTER AUTOMOBILES ARE BUILT BUICK WILL BUILD THEM

GUY WHEATLEY BUICK
104 23rd Street Canyon, Texas

Plan Nuptials

LETHA GAIL FEDRIC

Mr. and Mrs. L. M. Fedric of Stratford announce the engagement and approaching marriage of their daughter, Letha Gail, to Ralph Green of Canyon, son of Mr. and Mrs. Arlie Green of Sunray. Vows will be exchanged September 1 at the Spurlock Chapel in Spurlock Community.

Salads Topic of Wayside Club

The Wayside Home Demonstration Club met August 2 with Mrs. E. J. Mahler for an all day meeting and covered dish luncheon. Salads were discussed by Barbara Fain. Menus were decided upon for the Club Camp which will be held Aug. 20 and 21 in the Community House in Claude.

Officers elected for the coming year were president, Mrs, Bill Allen; vice pres., Mrs. Floyd Adams; sec-treas., Mrs. Leroy Roberts; reporter, Mrs. Henry Hamblen.

Dinner was served to Mrs. Leroy Roberts, Mrs. Floyd Adams, Mrs. Henry Hamblen, Mrs. Wiatt Heisler, Mrs. C. D. Rogers, Mrs. James Bible, Mrs. I. F. SoRelle, and Miss Fain. Two visitors were present, Mrs. Dot Dotson and Mrs. Lela Castleberry of Vigo Park. Several small children were also present.

Mrs. Travis Shaw spent last week in Canyon before leaving for her cabin in Colorado where she will spend a month. She left Sunday for a few days in Albuquerque to visit her son.

DR. J. M. HYDEN
Optometrist
209 West 15th St.
Amarillo Ph. DR6-7723

USDA Scientists Experiment With Cattle Feed, Water for Drouth Aid

COLLEGE STATION—Stockmen faced with the problem of carrying cattle through drouths with short water supplies may find information gathered by USDA scientists on water consumption by beef and dairy animals very helpful.

Two scientists, Dr. C. F. Winchester and M. J. Morris of the Agricultural Research Service consolidated all available published information and added data they recorded from experiments at Beltsville, Maryland.

They point out that feed and water intake are closely related. If consumption of one is curtailed, the other also is limited. Water intake per unit of dry matter is the same whether cattle are on full feed or on near-starvation rations.

In a pinch, water consumption for a herd can be cut in half simply by halving the feed allowance. The scientists point out that this practice should never be used with lactating cows if it can be avoided. A production decline would result which might not be overcome during the lactation period.

A 1,000 pound animal on maintenance rations, not gaining or losing weight, will consume 6 gallons of water a day when air temperature is 70 degrees and 9 gallons at 90 degrees. A 1,000 steer or heifer gaining the normal pound a day on the range requires 10 gallons of water each day when the air temperature is 70 and 17 at 90 degrees.

Cutting feed allowances for steers on full fattening rations will decrease water consumption and may help a stockman through a short time water shortage, however, if feed allowances are sharply cut, considerable time may be required to get them back on full feed once the water shortage is relieved.

A 1,000 dairy cow gaining no weight but producing 35 pounds of 4 per cent milk daily requires 18 gallons of water daily when air temperature is 70 degrees. She can be expected to drop to 25 pounds of milk at 90 degrees and will consume 19 gallons of water daily.

Body and size influence water intake and the scientists found with other factors equal, a 500-pound animal drinks .6 as much as a 1,000 animal and a 100-pound animal drinks .2 as much as a 1,000 pound one.

Using figures from the Winchester-Morris tables it is possible for a stockman to estimate the probable daily water consumption of any large herd of cattle, and to plan an adequate water system for his farm or ranch.

The data are not intended for use in determining requirements of individual animals or small herds because of wide variations in water intake of individuals.

The data tables are available from the Information Division, Agricultural Research Service, U. S. Department of Agriculture, Washington 25, D. C.

Prichard Hostess Pricilla Club

Mrs. Hud Prichard was hostess to the Pricilla Club Wednesday Aug. 1.

A dessert course was served to Mesdames L. A. Donnell, Ernest Brown, Alfred Bellah, Bill Crow, J. M. Daugherty, C. M. Dowlen, Dewey Foster, Tom Knighton, S. D. Loudder, C. M. Presley, I. F. SoRelle, R. A. Hodges, Ray McReynolds, T. S. Stevenson, Sr., E. D. Walker, and Frank Morgan.

M/Sgt. and Mrs. L. E. Riff and sons arrived in Canyon last Thursday after three years in England. They are visiting Mrs. Riff's parents, Mr. and Mrs. H. H. Hand. After a thirty day leave he will report to Austin.

Mrs. Ruth Hill and son, Lowell, went to Western Life Camp in Montezuma New Mex. with Chester Dowell over the weekend to bring home Mrs. Dowell who has been counsellor at the camp for the past month.

Miss Pearl Black spent last Monday through Friday visiting in Springdale, Ark.

Mrs. John Fry and Mrs. Dalma Bass and Sue of Anton visited with Miss Pearl Black and other friends in Canyon Monday.

Mr. and Mrs. A. C. Thompson of Hereford spent the weekend in the home of Mrs. B. C. Taylor, Sr.

CARD OF THANKS

Words cannot adequately express ous gratitude to those who expressed their sympathy and helpfulness to us in so many ways during the tragic passing away of our husband, father and son Wayne Slagle. Mrs. Wayne Slagle, Ginger and Mike; Mr. and Mrs. A. W. Harding and Jim.

To all my friends and neighbors: Many thanks for gifts, flowers, cards and all kindnesses shown during my recent illness. Special thanks to the nurses and doctors at the hospital.
Mrs. Bradley Burrus

We, the family of F. D. C. Middleton, wish to express our deep appreciation for the many kindnesses extended to us at the time of the death of our loved one.
Mrs. Flora Middleton and Family.

We wish to express our heartfelt appreciation for the many acts of kindness and thoughtfulness received during the illness and passing of our dear mother. It will always remain with us as a precious memory. May God bless you.
The family of Mrs. M. E. Cleavinger

Political Announcements

Commissioner, Pct. 1
B. E. (Bailie) McCormick
W. A. (Bill) Wilson
State Legislature
94th Flotorial District
Ted B. Springer
Porter Oakes

WANTED

WANTED: Waitress, morning shift. Apply in person. Chuck Wagon Cafe. 4tf

YARD AND GARDEN BREAKING. Call OL5-4408. 35tf

WANTED: Avon Customers—Mrs. E. W. Pettitt, 801 6th Ave. Phone 5-3059. 25tf

WANTED: Cooks, dishwashers, and waitresses. Apply in person at Don's Cafe. 17tf

WANTED: Housework. Bessie Young. Phone OL 5-3210. 18t1

Experienced farm hand wants job by the month, day or hour. Dial OL 5-3415. 18p2

MISCELLANEOUS

LOST: Black and white Terrier. 6 months old, answers to the name of Monkey. $5.00 reward for return or information leading to his return. 601 14th St., Don Beck. 18p1

CUSTOM ENSILAGE CUTTING and Hauling with Krause Self-propel machine. Call or write Van Brown, Texhoma, Okla., Box 636. Phone 2201. 18P8

LOST: Aqua blue parakeet with grey feathers on wings and tail and white topknot. If found phone OL 5-2823. 18t1

LOST Aug 3 in vicinity of Hosea Foster's office, lifetime Schaeffer Tuckaway pen. Silver cap, maroon barrel—name barely discernible on barrel. Return to Jeanne Loudder, Hosea Foster's office. 18t3

Good dog, a family pet, not for sale, but will give to a good home. Phone. OL 5-3860. 18t1

RELIABLE RUG, FURNITURE AND CARPET CLEANERS
1313 West 15th Amarillo
Phone 2-0263
Call THOMPSON'S HDWE.
Phone 5-2525

LISTINGS NEEDED on farm land and city property. Stevenson & Blackwell. 35tf

FOR FARM AND RANCH LOANS, All Type of Insurance and Real Estate, see Harden & Byrd. 1605 4th Avenue. OL5-3941. 45tf

WE SERVICE any make conventional washer. Cunningham Maytag Company. 21tf

DRESSMAKING, ALTERATIONS, Mrs. Grace McDougal. 1801 4th Ave. 40tf

Windmill and Pump
Sales Installation
Repair All Brands
Peerless Pump Dealer
M. A. HOLLABAUGH
Phone 5-3609 4p26

PICTURE FRAMING: Root Paint Co. 2tf

MISCELLANEOUS

WILL CARE FOR ELDERLY PEOPLE. OL5-3096. 17tf

LOST: Lady's black lifetime Schaeffer fountain pen. OL5-3059. Mrs. E. W. Pettitt. 17tf

ATTENTION FARMERS!

I have equipped my shop for blacksmithing. Complete sweep, chisels, lister points and go-devil knives sharpened.

WAYNE'S WELDING SHOP
1600 Hereford Highway
OL5-3050 17t3

FENCES
Chain Link — Redwood
Cedar Stockade
RANSOM NURSERY
701 16th St. 12tf

WASHER REPAIRS, wiring, appliance repairing, guaranteed service on all makes of washers and appliances. Will take care of your wiring needs. OL5-2137. 8tf

WE SERVICE: For Hydraulic pump and engine trouble on Ford and Ferguson Tractor see or call Walter Simon OL5-2811. Have 10 years experience. Your Ferguson Dealer. 415 16th St., Canyon Trading Post. 9tf

POWER PRODUCTS: Have complete line of parts and service for Power Products, lawn mower Engine. Pho. OL5-2811. Canyon Trading Post. Walter Simon. 415 16th St. 9tf

LICENSE, CHILD CARE day or night; fenced yard; hot meals. 205 26th Street. Dial OL5-3837. 31tf

IRRIGATION, Drilling and Pump Sales. Bellah Drilling Co. OL5-3457 1tf

FOR RENT

FOR RENT: Furnished and unfurnished houses and apartments. Dial 5-3890. 12tf

FOR RENT: Sander, hand operated; call Western Auto Associate Store. 47tf

FOR RENT: Apartment - 2 bedrooms, kitchen and bath - 1619 2nd Ave. Call OL5-2292. 13tf

FOR RENT: 4 room furnished apartment. Private bath. Mrs. Ralph Marsh. 710 9th St. OL5-3214. 14tf

FOR RENT: Two bedroom house near high school, garage, back yard fenced, available August 16th. Dial OL 5-3416. 18p1

FOR RENT: 3 room furnished apartment. Utilities paid. Herschel Coffee, OL 5-3986. 18tf

FOR RENT OR LEASE: 3 Bedroom home, 2 miles from city. Write Box 657, Canyon. 18T3

FOR RENT: 2 bedroom furnished or unfurnished home. 605 9th Ave. 17t2

FOR RENT: Extra nice 3 room furnished apartments. Bill Downing, OL 5-3364. 18tf

CLASSIFIED ADVERTISING

FOR RENT

FOR RENT: Cool clean apartment at discount; had to leave school. Contact Mrs. Grace McDougal. 17p2

FOR RENT: 4 bedroom house, $50 a month. 1906 7th Ave. Call DR 4-0154, Amarillo. 17p2

FOR RENT: 2 room furnished or unfurnished home. 605 9th Ave. 17t2

FOR RENT: Apartment for rest of summer. 1718 4th Ave. OL5-3762. 17tf

FOR RENT: Two bedroom unfurnished house, wall to wall rugs, all steel kitchen cabinets, fenced back yard. A. K. Goodman, OL5-3412. 17p2

FOR RENT OR SALE: 100x110 ft. lot with building suitable for warehouse. Phone OL5-2141. 14tf

FOR RENT: 2 bedroom unfurnished house. 2906 7th Ave. OL 5-3085. 18p1

FOR SALE

FOR SALE: One upright piano. 500 22nd St. Phone OL5-2270. 18p1

FOR SALE: Girls' bicycle—20" frame (small). 1400 3rd. 18p1

FOR SALE: Baby high chair and bed. 1704 1st Ave. OL 5-3747. 18t2

FOR SALE: Nice three bedroom home, good location. Priced to sell. Will carry large loan. Consider smaller house in trade. OL5-3320. 18t1

FOR SALE: Two good used boy's bicycles, 27". OL5-2201. 710 22nd St. 18t2

FOR SALE: Good used Maytag automatic washer. OL5-2512. 18tf

FOR SALE: Fryer rabbits. 1201 4th Ave. Phone OL5-3220. 18tf

FOR SALE: Livestock feed. Approximately 1000 tons of corn and atlas and tracy srago to be sold in field for ensilage. Corn ready to cut in two weeks. Located 3 miles North and one mile West of Canyon. Dial OL 5-2224. 18p2

UPSTAIRS BARGAINS
1—2 pc. Grey Living Room Suite Good — $42.50.
1—2 pc. Maple Arm Living Room Suite — $30.00.
1—Blue Living Room Chair — $11.50.
1—3 pc. Mahogany Bedroom Suite — $24.50.
1—3 pc. Walnut Bedroom Suite — $17.50.
4—3/3 Morning Glory Mattresses like new — reg. 59.50, Now $49.50 each.
Approximately 40 gal. Sherwin-Williams Inside Paint — greatly reduced.
Several Sizes Paint Brushes — Reduced Prices.
Several Cases of Assorted Tile — Reg. 20c and 17c tile — Now 7½c tile.
Several Throw Rugs — ½ price.
Several Curtain Rods — 25c and 15c each.
1—6" Skil Saw with Case and Extra Blades — $45.00.
1—Delta 8" Table Saw with table extension, Dado head, motor and stand — $100.00.
1—Easy Spindrier Washing Machine — $45.00.
THOMPSON'S
Phone OL5-2525

FOR SALE: Two bedroom house, 804 25th St. OL5-3365. 15tf

FOR SALE
Steel Clothes Line Post
Steel Trellis
Barbecue Pits
Cattle Guards
Trailer Hitches
Irrigation Motor Mounts
Irrigation Motor Transmission Plates and Spindles, G.M.C. and Chevrolet, $15.00.
Copper Cooling Coils, $12.00
ROBERTS WELDING SHOP 50tf

Classified advertising rates are as follows:
4 cents per word for the first insertion; 2 cents per word for each following insertion.
Minimum charge is 50 cents for the first insertion; 25 cents for each following insertion.
Cards of Thanks are 75 cents.
Display advertising in classified column, 60 cents per inch, each insertion.
All classified advertising is strictly cash in advance; unless the advertiser has a regular charge account.

FOR SALE

Dan's Store
South Side of Courthouse
Soon—Gigantic School Supply Sale New girls school dresses—$2.95 to $4.95. Sweaters and skirts. McCall's patterns. Sewing aides. Kentucky Soft spun yarn, fabrics. Member of Bank day program. 18t1

CLOSE IN
AND IMMEDIATE POSSESSION
3 bed room home on 75 ft. front. Needs a little paper and a little paint but priced right. Good loan available. Also 100 foot front near New Grade School.
A. B. Duncan
West side of square

FOR SALE: Two bedroom brick house, family room. 904 5th Ave. Leroy Pitt. 17t2

FOR SALE: Five room house, fenced backyard, furnace, new hot water heater, garage. 1106 7th Ave. Phone OL5-2186. 17tf

FOR SALE: Bargain in a 5 bedroom brick, well located. J. A. Guthrie. 17tf

FOR SALE: Two bedroom house, asbestos siding with brick trim, tile bath, large closets, carpets, fenced back yard. See Cole and Davis. 1604 4th Ave., Canyon. 17tf

FOR SALE: White sewing machine in good condition. OL5-3363. 17p2

FOR SALE: 1948 Pontiac, Hydromatic, radio, heater new tires, good condition, $200.00. 1954 - 9.2 cu. ft. I.H.C. refrigerator, like new. Good 4 burner gas cook stove. Otis Farmer. OL5-2221. 15tf

FOR SALE BY OWNER: Three bedroom house, newly decorated; fenced back yard. 1101 7th Ave. OL5-3613 or OL5-2151. 14tf

FOR SALE: Two bedroom brick veneer house. Newly decorated. 2107 2nd Ave. OL5-2601. Billy Brown. 11tf

FOR SALE: Three bedroom house, double garage, garage apartment. 610 14th St. Dial OL5-3493 after 5 p. m. 11tf

FOR SALE: New two bedroom brick veneer, with den. Dial OL-5-3188. 45tf

FOR SALE: Used lumber. Knotty pine in 4 ft. lengths. Dimension lumber, windows, doors, etc. Wrecking Palo Duro Hall. Win R. Matsler. 9tf

FOR SALE: 2 bedroom house, wall to wall carpets and drapes; fenced in back yard. 1203 8th Ave. 4tf

FOR SALE; by original owner, 1952 Dodge 4-door Sedan; motor overhauled and new tires. Win R. Matsler, dial OL5-3467 or OL5-3512. 2tf

FOR SALE: A. K. C. registered boxer puppies and stud service. Dial 5-3381 12tf

INFORMATION on all Abstract and Title problems and questions at
GUARANTY ABSTRACT AND TITLE COMPANY 46tf

FOR SALE: Two bedroom house, full basement. 1104 3rd. Dial 5-3777. 25tf

Loans on homes in Canyon to buy, build or repair with First Federal Savings & Loan Association of Amarillo. Dial 5-3252.
A. B. DUNCAN
West side of square 42tf

Bailie McCormick

CANDIDATE FOR

COMMISSIONER, PRECINCT 1

Age 51 — 48 Years in Precinct
Educated at Canyon High and West Texas State College

Pd. Pol. Adv.

PORTER L. OAKES

SERVICE ABOVE SELF is the motto of PORTER OAKES who is an avowed advocate of good government at the grass roots.

Porter says, "Thanks a million times for your interest and consideration at the polls. I hope I may justify your continued confidence on August 25."

Vote for OAKES to represent ALL the folks ALL the time in the Texas Legislature from District 94-F.

(Political ad paid for by friends of Porter Oakes in Randall County)

FARM & RANCH LOANS

FOR ANY PURPOSE

Loans for putting down irrigation wells, for making improvements to your farm, for buying land, or for refinancing a burden-loan condition on a more liberal basis.

Free, prompt, and liberal appraisals, long time terms, low rate of interest. Let us consult with you about your financial problems. We might be able to help you.

If you have property to sell, list it with us.

HOSEA FOSTER, Agent

Phone 5-2121
South Side Square
Canyon, Texas

O-o-o-h!- SO MANY LOW PRICES in ONE MARKET

Bacon Wilson's Sliced — lb. **35c**

Wilson's Canned Boneless — No Waste
PICNICS 4 lbs. **$2.60**

BOLOGNA, Cudahy's All Meat, lb. **39¢**

BEEF RIBS, For Barbecuing, lb. . **17¢**

You'll scarcely believe your eyes the first time you shop at COOPER'S because we doubt if you've ever seen so many low prices in one place before. You're surrounded by them. They're on every shelf and table . . . in every case and section . . . because it's our policy to make every price a low price. Seeing is believing! Come see for yourself how more low prices add up to more cash savings for you everytime you shop at COOPER'S.

Shurfine 3 lb. Can
SHORTENING 79c

Meadolake 5c Off Label
MARGARINE 23c

Honey Cup
Swift's — ½ Gallon
39c

SUGAR
10 lbs.
89c

RAISIN BRAN
SKINNERS
2 For **35¢**

CHOCOLATE SYRUP
HERSHEYS
16 oz. Can **19¢**

MARYLAND CLUB
COFFEE
lb. **99c**

TEA Lipton's lb. **69c**

Double Buyers Bonus Stamps Every Wednesday on Purchase of $2.50 or More

Fruits & Vegetables

CANTALOUPE Hales Best lb. **3c**

BELL PEPPERS, Bull Nose, lb. . . . . **8¢**

LEMONS, Large Sunkist, Dozen . . **22¢**

PEACHES, Arkansas Elberta, lb. . . . **8¢**

OXYDOL Giant Size **69c**

FLOUR Gladiola 10 lbs. **89c**

TOMATOES
HUNT'S WHOLE — 300 SIZE
2 For **35¢**

CAKE MIX
PILLSBURY — ANGEL WHITE OR CHOCOLATE
2 For **98¢**

BABY FOOD
GERBER'S
3 Cans **25¢**

LIBBY'S SLICED 303 SIZE
BEETS, 2 For . **25¢**

LARGE BAG SUPREME
Pecan Sandies **45¢**

Lemonade or Limeade
LIBBY'S FROZEN
2 Cans 25c

BROCCOLI SPEARS
LIBBY'S FROZEN
10 oz. **25¢**

STRAWBERRIES
FROSTY ACRES SLICED
2 Cans **35¢**

TREET
3 Cans
$1.00
FREE: Magic Leaf Silver Cleaner

Cooper's MARKET
Fine Foods

COUNTY RECORDS

Warranty Deeds

A. E. Brown and Lucy C. Brown to Ray Bible, a tract out of section 63, block B-5, H&GN.

A. E. Brown and Lucy C. Brown to G. H. Bible, a tract out of section 63, block B-5, H&GN.

John Farrell and Ernestine Farrell to Joe A. Wilson and Lorene Wilson, lot 3, block 5, replat of Sunset Haven addition, Amarillo.

Cecil A. Park and Inez M. Park to James W. Johnson and Betty Johnson, lot 14, block 7, Hermitage Unit 1, Amarillo.

E. E. Warnick to H. H. Johnson, lot 2, block 7, Sunny Slope Unit 2, Amarillo.

Vernon C. McKinnon and or Beadie I. McKinnon to Vernon C. McKinnon and or Beadie I. McKinnon, lot 10 and the south five feet of lot 9, block 53, Paramount Unit 1-0, Amarillo.

E. E. Cooper to Sammy Earl, lot 22, block 20-D, South Lawn Unit 4, Amarillo.

Oscar Stidger and Joyce Stidger to E. E. Cooper, lot 22, block 20-D, South Lawn Unit 4, Amarillo.

Robert H. Hortenstine and Arthusa S. Hortenstine to Albert R. Fulton, lot 1, block 48, Paramount Terrace Unit9, Amarillo.

Dory Detton and Sally H. Detton to the Corporation of the Presiding Bishop of the Church of Christ of Latter-Day Saints, lots 10 and 11, block 2, Ead East subdivision, Amarillo.

Alfred A. McLaughlin and Margaret J. McLaughlin to Eugene Marlin Wing and Barbara Lee Wing, lot 14, block 2, Broadmoor Unit 2, Amarillo.

Paul Funston and Alta Clark Funston to E. Caballero, the east 75 feet of the southeast quarter, block 116, Florey addition, Canyon.

John H. Hodges and Thelma I. Hodges to D. C. Beaty and Mary S. Beaty, lot 6, block 37, Paramount Terrace Unit 6, Amarillo.

Burney Slack and Clara Lou Slack to I. C. Unsell, lot 4 and the east half of lot 5, block 77, Original Town, Canyon.

F. M. Kinney and Louella Kinney to G. B. Heath and Luther B. Lawless, lots 13 and 14, block 39, Original Town, Canyon.

M. J. Newman and Mamie Newman to Ethel Lewis, lot 21, block 28, Conner addition, Canyon.

Ivan H. Bullard and Abbie Nell Bullard to Donald Olson, lot 11 and the west half of lot 12, block 56, Conner addition, Canyon.

T. J. Clauson to A. J. Banister, the south 60 feet of the north 183.3 feet of lot 9, block 6, Kings Acres, Amarillo.

Melvin L. Hoyt and Maurine Hoyt to H. W. Taylor, lot 22, block 16-D, South Lawn Unit 4, Amarillo.

Charles T. Hook and Verta B. Hook to Jack D. Lee and Mary Frances Lee, lot 15, block 3, Shelton subdivision, Mays Ranches.

Albert R. Fulton and Georgia Fulton to William L. Pair, lot 4, block 47, Paramount Terrace Unit 9, Amarillo.

Ed East and Era East to Dary Detton and Sally H. Detton, lots 10 and 11, block 2, Ed East subdivision, Amarillo.

Zack McCrady to H. G. Jordan and Mary Elizabeth Jordan, lot 7, block 3, Zack's resubdivision of Southside Estates.

Beverley Investment Company to E. C. Dodgin, the south 70 feet of lot 2, block 7, Sunset Haven addition, Amarillo.

Roy N. Byrd Sr. and Camilla Byrd to Veterans Land Board of the State of Texas, a part of section 25, block 2-Z, Patent 96, Volume 23, Certificate 17.

Virgil Risner and Nola Risner to N. W. Roberts and Hazel Roberts, lots 3 and 4, block 79, Original Town, Canyon.

Jack McBroom and Mable McBroom to G. W. Morrison, the west half of lot 8 and all of lots 9 and 10, block 61, Original Town, Canyon.

John Farrell to Eddy E. Jones and Edna L. Jones, lot 22, block N, Broadmoor addition, Amarillo.

Marriage Licenses

Marvin Wadle and Suzanne Ferguson, July 30.

Have you wondered, as we often have, where the song writers get their ideas and their grammar?

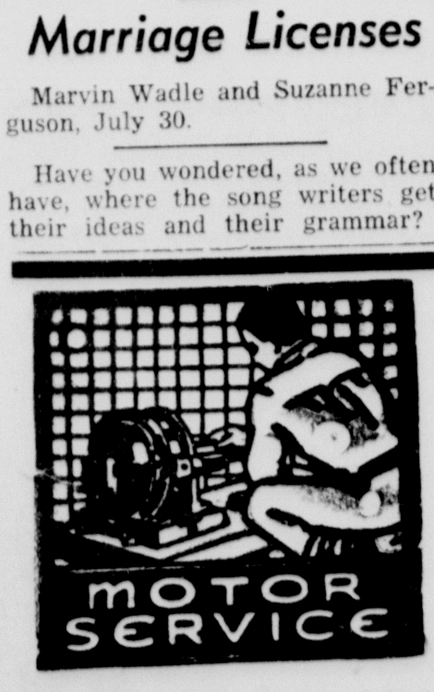

A motor rewound here has its full rated horsepower— the work is superlatively done by specialists and is wholly guaranteed. Regardless of type, size, make — we can service your electric motors perfectly, economically.

Wirt Electric

Proposed Constitutional Amendments

To Be Voted on at an Election To Be Held On Nov. 6, 1956

SENATE JOINT RESOLUTION NO. 2 proposing an amendment to Section 49-b, Article III of the Constitution of Texas, so as to change the membership of the Veterans' Land Board; so that the total amount of bonds or obligations that may be issued by the Veterans' Land Board shall be increased to Two Hundred Million Dollars ($200,000,000); providing for the issuance of said bonds or obligations and the conditions relating thereto and the use of the Veterans' Land Fund; providing for an election and the issuance of a proclamation therefor.

BE IT RESOLVED BY THE LEGISLATURE OF THE STATE OF TEXAS:

Section 1. That Section 49-b, Article III of the Constitution of Texas, be amended so that the same will hereafter read as follows:

"**Section 49-b.** There is hereby created a Board to be known as the Veterans' Land Board, which shall be composed of the Commissioner of the General Land Office, and two citizens of the State who shall be appointed by the Governor with the advice and consent of the Senate. The Governor shall biennially appoint one such member to serve for a term of four years, with the initial appointments to the Board under this section to be for terms of two and four years, respectively, and all subsequent appointments to be according to provisions of this section. One such appointive member shall be well versed in veterans' affairs and the other such appointive member shall be well versed in finances. The Commissioner of the General Land Office shall act as Chairman of the Board and shall be the administrator of the Veterans' Land Program under such terms and restrictions as may be now or hereafter provided by law. The compensation for said appointive members shall be as fixed by the Legislature, and each shall make bond in such amount as may be prescribed by the Legislature. The Veterans' Land Board may issue not to exceed Two Hundred Million Dollars ($200,000,000) in bonds or obligations of the State of Texas for the purpose of creating a fund to be known as the Veterans' Land Fund. Such bonds shall be executed by said Board as an obligation of the State of Texas, in such form, denominations, and upon the terms as are now provided by law or as may hereafter be provided by law; provided, however, that said bonds shall bear a rate of interest not to exceed three per cent (3%) per annum, and that the same shall be sold for not less than par value and accrued interest.

"In the sale of any such bonds, a preferential right of purchase shall be given to the administrators of the various Teacher Retirement Funds, the Permanent University Funds, and the Permanent School Funds; such bonds to be issued as needed, in the opinion of the Veterans' Land Board.

"The Veterans' Land Fund shall be used by the Board for the sole purpose of purchasing lands suitable for the purpose hereinafter stated, situated in this State, (a) owned by the United States, or any governmental agency thereof; (b) owned by the Texas Prison System, or any other governmental agency of the State of Texas; or (c) owned by any person, firm, or corporation. Provided, however, the portion of the Veterans' Land Fund not immediately committed for the purchase of lands may be invested in short term United States bonds or obligations until such funds are needed for the purchase of lands. The interest accruing thereon shall become a part of the Veterans' Land Fund.

"All lands thus purchased shall be acquired at the lowest price obtainable, to be paid for in cash, and shall be a part of the Veterans' Land Fund.

"The lands of the Veterans' Land Fund shall be sold by the State to Texas veterans of the present war or wars, commonly known as World War II, and to Texas veterans of service in the armed forces of the United States of America subsequent to 1945, as may be included within this program by legislative Act, in such quantities, and on such terms, and at such prices and rates of interest, and under such rules and regulations as are now provided by law, or as may hereafter be provided by law.

"All monies received and which have been received under the Constitutional Amendment as adopted by the people of Texas at the election held on November 13, 1951, and which have not been used for repurchase of land as provided herein by the Veterans' Land Board from the sale of lands and for interest on deferred payments, shall be credited to the Veterans' Land Fund for use in purchasing additional lands to be sold to Texas veterans of World War II, and to Texas veterans of service in the armed forces of the United States of America subsequent to 1945, as may be included within this program by legislative Act, in like manner as provided for the sale of lands purchased with the proceeds from the sales of the bonds, provided for herein, for a period ending December 1, 1959; provided, however, that so much of such monies as may be necessary during the period ending December 1, 1959, to pay the principal of and interest on the bonds heretofore issued and on bonds hereafter issued by the Veterans' Land Board shall be set aside for that purpose. After December 1, 1959, all monies received by the Veterans' Land Board from the sale of the lands and interest on deferred payments, or so much thereof as may be necessary, shall be set aside for the retirement of bonds heretofore issued and to pay interest thereon, and any of such monies not so needed shall not later than the maturity date of the last maturing bond or bonds be deposited to the credit of the General Revenue Fund to be appropriated to such purposes as may be prescribed by law. All bonds issued hereunder shall, after approval by the Attorney General of Texas, registration by the Comptroller of the State of Texas, and delivery to the purchasers, be incontestable and shall constitute obligations of the State under the Constitution of Texas. Of the total Two Hundred Million Dollars ($200,000,000) of bonds herein authorized, the sum of One Hundred Million Dollars ($100,000,000) has heretofore been issued; said bonds heretofore issued are hereby in all respects validated and declared to be obligations of the State of Texas.

"The additional bonds herein authorized may be sold in such installments as deemed necessary and advisable by the Veterans' Land Board. All monies received from the sale of land and for interest on deferred payments on land purchased with the proceeds of such additional bonds, shall be credited to the Veterans' Land Fund for use in purchasing additional lands to be sold to Texas veterans, as herein provided, in like manner as provided for the sale of lands purchased with the proceeds from the sales of the bonds provided for herein, for a period ending December 1, 1965; provided, however, that so much of such monies as may be necessary to pay interest on the additional bonds herein provided for shall be set aside for that purpose. After December 1, 1965, all monies received by the Veterans' Land Board from the sale of the lands and interest on payments, or so much thereof as may be necessary, shall be set aside for the retirement of said additional bonds and to pay interest thereon, and any of such monies not so needed shall not later than the maturity date of the last maturing bond be deposited to the credit of the General Revenue Fund to be appropriated to such purposes as may be prescribed by law.

"This amendment shall be effective on and after January 1, 1957."

Sec. 2. The foregoing Constitutional Amendment shall be submitted to a vote of the qualified electors of this State at the general election to be held throughout the State of Texas on the first Tuesday after the first Monday in November, 1956, at which election all ballots shall have printed thereon the following:

"**FOR** the Amendment to Section 49-b of Article III of the Constitution of Texas to change the membership of the Veterans' Land Board; increasing the Veterans' Land Fund by $100,000,000; said fund to be used for the purpose of purchasing land in Texas to be sold to Texas veterans of World War II and to Texas veterans of service in the Armed Forces of the United States of America subsequent to 1945. Such funds shall be expended in accordance with instructions and requirements that may be provided by law."; and

"**AGAINST** the Amendment to Section 49-b of Article III of the Constitution of Texas to change the membership of the Veterans' Land Board; increasing the Veterans' Land Fund by $100,000,000; said fund to be used for the purpose of purchasing land in Texas to be sold to Texas veterans of World War II and to Texas veterans of service in the Armed Forces of the United States of America subsequent to 1945. Such funds shall be expended in accordance with instructions and requirements that may be provided by law."

If it appears from the returns of said election that a majority of the votes cast were in favor of said amendment, the same shall become a part of the State Constitution and be effective from the date set forth in said amendment, and the Governor shall issue a proclamation in keeping therewith.

Sec. 3. Should the Legislature pass legislation with regard to this amendment prior to its adoption, it shall not be invalid because of its anticipatory nature.

Sec. 4. The Governor of the State of Texas shall issue the necessary proclamation for said election, and shall have the same published as required by the Constitution and Laws of this State.

HOUSE JOINT RESOLUTION NO. 9 proposing an Amendment to Section 11 of Article I of the Constitution of the State of Texas by adding a new subsection to be designated as Section 11a, relating to denial of bail to a person charged with a felony less than capital who has been theretofore twice convicted of a felony; providing for the submission of the proposed Amendment to a vote of the people and for proclamation and publication thereof.

BE IT RESOLVED BY THE LEGISLATURE OF THE STATE OF TEXAS:

Section 1. That Section 11 of Article I of the Constitution of the State of Texas be amended by adding a subsection thereto to be known as Section 11a and to read as follows:

"**Section 11a.** Any person accused of a felony less than capital in this State, who has been theretofore twice convicted of a felony, the second conviction being subsequent to the first, both in point of time of commission of the offense and conviction therefor may, after a hearing, and upon evidence substantially showing the guilt of the accused, be denied bail pending trial, by any judge of a court of record or magistrate in this State; provided, however, that if the accused is not accorded a trial upon the accusation within sixty (60) days from the time of his incarceration upon such charge, the order denying bail shall be automatically set aside, unless a continuance is obtained upon the motion or request of the accused; provided, further, that the right of appeal to the Court of Criminal Appeals of this State is expressly accorded the accused for a review of any judgment or order made hereunder."

Sec. 2. The foregoing Constitutional Amendment shall be submitted to a vote of the qualified electors of this State at an election to be held on the first Tuesday after the first Monday in November, 1956, at which election all ballots shall have printed thereon the following:

"**FOR the amendment to the Constitution** of the State of Texas providing that a court, judge or magistrate may deny bail to a person who has been convicted of two (2) previous felonies."

"**AGAINST the amendment to the Constitution** of the State of Texas providing that a court, judge or magistrate may deny bail to a person who has been convicted of two (2) previous felonies."

Sec. 3. The Governor of Texas shall issue the necessary proclamation for said election and have the same published **as required by the Constitution and laws of this State.**

SENATE JOINT RESOLUTION NO. 5 proposing an amendment to the Constitution of the State of Texas, amending Section 48a, Article III of the Constitution of the State of Texas, so as to authorize needed changes in and revision of the Teacher Retirement System of Texas; providing that this section shall not amend, alter, or repeal Section 63 of Article 16 of the Constitution of Texas as adopted November, 1954, or any enabling legislation passed pursuant thereto; providing for the necessary election, form of ballot, proclamation, and publication.

BE IT RESOLVED BY THE LEGISLATURE OF THE STATE OF TEXAS:

Section 1. That Section 48a of Article III of the Constitution of the State of Texas be amended so as to read as follows:

"**Section 48a.** In addition to the powers given the Legislature under Section 48, Article III, it shall have the right to levy taxes to establish a fund to provide retirement, disability and death benefits for persons employed in the public schools, colleges and universities supported wholly or partly by the State; provided that the amount contributed by the State to such fund each year shall be equal to the aggregate amount required by law to be paid into the fund by such employees, and shall not exceed at any time six per centum (6%) of the compensation paid each such person by the State and/or school districts, and shall in no one (1) year exceed the sum of Five Hundred Four Dollars ($504.00) for any such person; and provided that no person shall be eligible for retirement who has not rendered ten years of creditable service in such employment, and in no case shall any person retire before either attaining the age fifty-five (55) or completing thirty (30) years of creditable service, but shall be entitled to refund of moneys paid into the fund.

"The Legislature may authorize all moneys coming into such fund to be invested in bonds or other evidences of indebtedness of the United States, or of this State, or any county, city, school district, or other municipal corporation or district of this State; or in such other securities as are now or hereafter may be permitted by law as investments for the Permanent University Fund or for the Permanent School Fund of this State; provided a sufficient sum shall be kept on hand to meet payments as they become due each year under such retirement plan, as may be provided by law; and provided that the recipients of such retirement fund shall not be eligible for any other State pension retirement funds or direct aid from the State of Texas, unless such other State pension or retirement fund, contributed by the State, is released to the State of Texas as a condition to receiving such other pension aid; providing, however, that this section shall not amend, alter, or repeal Section 63 of Article 16 of the Constitution of Texas as adopted November, 1954, or any enabling legislation passed pursuant thereto."

Sec. 2. The foregoing constitutional amendment shall be submitted to a vote of the qualified electors of this State at an election to be held on the first Tuesday after the first Monday in November, 1956, at which election each ballot shall have printed thereon the following words:

"**FOR** the constitutional amendment empowering the Legislature to revise the existing Teacher Retirement System and to broaden the benefits to employees of public schools, colleges, and universities supported wholly or partly by the State, authorizing that the State's contributions for such purposes shall equal contributions by such employees and providing that they do not exceed six per centum (6%) of the compensation paid each such employee by the State or school district or the sum of Five Hundred Four Dollars ($504.00) for each year for any such employee, regulating the eligibility of such employees for retirement benefits and prescribing the manner of investing money accruing to the retirement fund."

"**AGAINST** the constitutional amendment empowering the Legislature to revise the existing Teacher Retirement System and to broaden the benefits to employees of public schools, colleges, and universities supported wholly or partly by the State, authorizing that the State's contributions for such purposes shall equal contributions by such employees and providing that they do not exceed six per centum (6%) of the compensation paid each such employee by the State or school district or the sum of Five Hundred Four Dollars ($504.00) for each year for any such employee, regulating the eligibility of such employees for retirement benefits and prescribing the manner of investing money accruing to the retirement fund."

Each voter shall mark out one of said clauses on the ballot leaving the one expressing his vote on the proposed amendment. If it appears from the returns of said election that a majority of the votes cast were in favor of said amendment, the same shall become a part of the State Constitution and be effective from the date of determination of such result and the Governor's proclamation thereof.

Sec. 3. The Governor of the State of Texas is hereby directed to issue the necessary proclamation for said special election and shall have the same published as required by the Constitution and laws of this State.

HOUSE JOINT RESOLUTION NO. 46 proposing an amendment to Article XVI, Section 1, of the Constitution of the State of Texas, changing the form of the Oath of Office to include appointive officers of the State.

BE IT RESOLVED BY THE LEGISLATURE OF THE STATE OF TEXAS:

Section 1: That Section 1 of Article XVI of the Constitution of the State of Texas be amended to hereafter read as follows:

"**Section 1.** Members of the Legislature, and all other elected officers, before they enter upon the duties of their offices, shall take the following Oath or Affirmation:

"I, ..., do solemnly swear (or affirm), that I will faithfully execute the duties of the office of .... of the State of Texas, and will to the best of my ability preserve, protect, and defend the Constitution and laws of the United States and of this State; and I furthermore solemnly swear (or affirm), that I have not directly nor indirectly paid, offered, or promised to pay, contributed, nor promised to contribute any money, or valuable thing, or promised any public office or employment, as a reward for the giving or withholding a vote at the election at which I was elected. So help me God."

The Secretary of State, and all other appointed officers, before they enter upon the duties of their offices, shall take the following Oath or Affirmation:

"I, ..., do solemnly swear (or affirm), that I will faithfully execute the duties of the office of .... of the State of Texas, and will to the best of my ability preserve, protect, and defend the Constitution and laws of the United States and of this State; and I furthermore solemnly swear (or affirm), that I have not directly nor indirectly paid, offered, or promised to pay, contributed, nor promised to contribute any money, or valuable thing, or promised any public office or employment, as a reward to secure my appointment or the confirmation thereof. So help me God."

Sec. 2. The foregoing Constitutional Amendment shall be submitted to a vote of the qualified electors of this State at an election to be held on the first Tuesday after the first Monday in November, 1956, at which election all ballots shall have printed thereon the following:

"**FOR the Constitutional Amendment** providing the form of the Oaths of Office for elective and appointive officers of the State."

"**AGAINST the Constitutional Amendment** providing the form of the Oaths of Office for elective and appointive officers of the State."

Sec. 3. The Governor of Texas shall issue the necessary proclamation for the election and this Amendment shall be published as required by the Constitution and laws of this State.

HOUSE JOINT RESOLUTION NO. 23 proposing an amendment to Section 9 of Article VIII of the Constitution of Texas so as to provide that the Commissioners Court in each county may levy whatever sums may be necessary for general fund purposes, permanent improvement fund purposes, road and bridge purposes and jury purposes so long as the total of these tax rates does not exceed Eighty Cents (80c) on the One Hundred Dollars ($100) valuation in any one (1) year, and providing further that the Commissioners Court shall not impair any outstanding bonds or other obligations; providing for the necessary election and form of ballot; and providing for the necessary proclamations and publications.

BE IT RESOLVED BY THE LEGISLATURE OF THE STATE OF TEXAS:

Section 1. That Section 9, Article VIII of the Constitution of the State of Texas be amended so as to hereafter read as follows:

"**Section 9.** The State tax on property, exclusive of the tax necessary to pay the public debt, and of the taxes provided for the benefit of the public free schools, shall never exceed Thirty-five Cents (35c) on the One Hundred Dollars ($100) valuation, and no county, city or town shall levy a tax rate in excess of Eighty Cents (80c) on the One Hundred Dollars ($100) valuation in any one (1) year for general fund, permanent improvement fund, road and bridge fund and jury fund purposes, provided further that at the time the Commissioners Court meets to levy the annual tax rate for each county it shall levy whatever tax rate may be needed for the four (4) constitutional purposes: namely, general fund, permanent improvement fund, road and bridge fund and jury fund **so long as the Court does not impair** any outstanding bonds or other obligations and so long as the total of the foregoing tax levies does not exceed Eighty Cents (80c) on the One Hundred Dollars ($100) valuation in any one (1) year. Once the Court has levied the annual tax rate, the same shall remain in force and effect during that taxable year; and the Legislature may also authorize an additional annual ad valorem tax to be levied and collected for the further maintenance of the public roads; provided, that a majority of the qualified property tax paying voters of the county voting at an election to be held for that purpose shall vote such tax, not to exceed Fifteen Cents (15c) on the One Hundred Dollars ($100) valuation of the property subject to taxation in such county. And the Legislature may pass local laws for the maintenance of the public roads and highways, without the local notice required for special or local laws. This Section shall not be construed as a limitation of powers delegated to counties, cities or towns by any other Section or Sections of this Constitution."

Sec. 2. The foregoing Constitutional Amendment shall be submitted to a vote of the qualified electors of this State at an election to be held on the first Tuesday after the first Monday in November, 1956, at which election all ballots shall have printed thereon the following:

"**FOR** the Constitutional Amendment authorizing the Commissioners Court in each county to levy whatever sums may be necessary for general fund, permanent improvement fund, road and bridge fund and jury fund purposes so long as the total of these funds does not exceed a maximum tax rate of Eighty Cents (80c) **on the One Hundred Dollars** ($100) valuation in any one (1) year and so long as the Court does not impair any outstanding bonds or other obligations.

"**AGAINST** the Constitutional Amendment authorizing the Commissioners Court in each county to levy whatever sums may be necessary for general fund, permanent improvement fund, road and bridge fund and jury fund purposes so long as the total of these funds does not exceed a maximum tax rate of Eighty Cents (80c) on the One Hundred Dollars ($100) valuation in any one (1) year and so long as the Court does not impair any outstanding bonds or other obligations."

Sec. 3. The Governor of Texas shall issue the necessary proclamation for the election and this Amendment shall be published in the manner and for the length of time as required by the Constitution and laws of this State.

HOUSE JOINT RESOLUTION NO. 15 proposing an amendment to the Constitution of the State of Texas by amending Article VII, Sections 17 and 18, providing a method of payment for the construction and equipment of buildings and other permanent improvements at State institutions of higher learning and repealing Chapter 330, Acts, Regular Session, Fifty-third Legislature; and proposing an amendment to Article VII of the Constitution of the State of Texas by adding a new section after Section 11 thereof to be designated as Section 11a, providing for the improved support of The University of Texas and the Agricultural and Mechanical College of Texas from a source other than tax revenue by providing for the broader investment of the Permanent University Fund in corporate bonds and stocks under certain conditions and limitations; providing for an election and the issuance of a proclamation therefor.

BE IT RESOLVED BY THE LEGISLATURE OF THE STATE OF TEXAS:

Section 1. That Sections 17 and 18 of Article VII of the Constitution of the State of Texas be amended so as to hereafter read as follows:

"**Section 17.** In lieu of the State ad valorem tax on property of Seven Cents (7¢) on the One Hundred Dollar ($100) valuation heretofore permitted to be levied by Section 51 of Article 3, as amended, there is hereby levied, in addition to all other taxes permitted by the Constitution of Texas, a State ad valorem tax on property of Two Cents (2¢) on the One Hundred Dollars ($100) valuation for the purpose of creating a special fund for the continuing payment of Confederate pensions as provided under Section 51, Article 3, and for the establishment and continued maintenance of the State Building Fund as provided in Section 51b, Article 3, of the Constitution.

"**Also**, there is hereby levied, in addition to all other taxes permitted by the Constitution of Texas, a State ad valorem tax on property of Five Cents (5¢) on the One Hundred Dollars ($100) valuation for the purpose of creating a special fund for the purpose of acquiring, constructing and initially equipping buildings, or other permanent improvements at the designated institutions of higher learning; and the governing board of each of such institutions of higher learning is fully authorized to pledge all or any part of said funds allotted to such institution as hereinafter provided, to secure bonds or notes issued for the purpose of acquiring, constructing and initially equipping such buildings or other permanent improvements at said respective institutions. Such bonds or notes shall be issued in such amounts as may be determined by the governing boards of said respective institutions, shall bear interest not to exceed three per cent (3%) per annum and shall mature serially or otherwise not later than September 1, 1968, and September 1, 1978, respectively; provided, the power to issue bonds or notes hereunder is expressly limited to a period of twenty(20) years from the effective date of this amendment; and provided further, that the Five Cent (5¢) tax hereby levied shall expire finally upon payment of all bonds or notes hereby authorized; provided, further, that the State tax on property as heretofore permitted to be levied by Section 9 of Article VIII, as amended, exclusive of the tax necessary to pay the public debt, and of the taxes provided for the benefit of the public free schools, shall never exceed Thirty Cents (30¢) on the One Hundred Dollars ($100) valuation. All bonds shall be examined and approved by the Attorney General of the State of Texas, and when so approved shall be incontestable; and all approved bonds shall be registered in the office of the Comptroller of Public Accounts of the State of Texas. Said bonds shall be sold only through competitive bids and shall never be sold for less than their par value and accrued interest.

"**Funds raised** from said Five Cent (5¢) tax levy for the ten-year period beginning January 1, 1958, shall be allocated by the Comptroller of Public Accounts of the State of Texas on June first of that year, based on the average long session full-time student equivalent enrollment (fifteen (15) semester credit hours shall constitute one full-time student) for the preceding five-year period of time, to the following State institutions of higher learning then in existence, to wit:

Texas State College for Women at Denton; Texas College of Arts and Industries at Kingsville; Texas Technological College at Lubbock; East Texas State Teachers College at Commerce; North Texas State College at Denton; Sam Houston State Teachers College at Huntsville; Southwest Texas State Teachers College at San Marcos; Stephen F. Austin State College at Nacogdoches; Sul Ross State College at Alpine; West Texas State College at Canyon; Texas Southern University at Houston; Lamar State College of Technology at Beaumont.

"Not later than June first of the beginning year of each succeeding ten-year period, the Comptroller of Public Accounts of the State of Texas, based on the average long session full-time student equivalent enrollment (fifteen (15) semester credit hours shall constitute one full-time student) for the preceding five-year period of time, shall re-allocate, to the above-designated institutions of higher learning then in existence, all funds to be derived from said Five Cent (5¢) ad valorem tax for said ten-year period; and all such designated institutions of higher learning which participate in the allocation or re-allocation of such funds shall not thereafter receive any General Revenue funds for the acquiring or constructing of buildings or other permanent improvements for which said Five Cent (5¢) ad valerom tax is herein provided, except in case of fire, flood, storm, or earthquake occurring at any such institution, in which case an appropriation in an amount sufficient to replace the uninsured loss so incurred may be made by the Legislature out of any General Revenue funds. The State Comptroller of Public Accounts shall draw all necessary and proper warrants upon the State Treasury in order to carry out the purpose of this amendment; and the State Treasurer shall pay warrants so issued out of the special fund hereby created for said purpose. This amendment shall be self-enacting; provided, however, it shall not become operative or effective upon its adoption so as to supersede or repeal the former provisions of this Section, but shall become so operative and effective on January 1, 1958; provided, further, that nothing herein shall be construed as impairing the obligation incurred by any outstanding notes or bonds heretofore issued by any State institution of higher learning under this Section prior to the adoption of this amendment, but such notes or bonds shall be paid, both as to principal and interest, from the fund as heretofore allocated to any such institution under this Section, nor shall the provisions of this amendment affect in any way the prior allocation of the revenue for the ten-year period beginning January 1, 1948, as heretofore authorized by the provisions of Section 17 of Article VII of this Constitution as adopted August 23, 1947. Chapter 330, Acts, Regular Session, Fifty-third Legislature is repealed upon the effective date of this Amendment; but the principal and interest due on any obligations incurred by the governing boards of Lamar State College of Technology at Beaumont and of Texas Southern University at Houston under the provisions of said Chapter 330 prior to its repeal shall be paid from the allocations to Lamar State College of Technology and Texas Southern University from the funds raised by the Five Cent (5¢) ad valorem tax levy as provided in this Section, and the annual allocations to these institutions under this Section shall be first devoted to current requirements for meeting such obligations in accordance with their terms.

"**Section 18.** For the purpose of constructing, equipping, or acquiring buildings or other permanent improvements for the Texas Agricultural and Mechanical College System, including the Agricultural and Mechanical College of Texas at College Station, Arlington State College at Arlington, Prairie View Agricultural and Mechanical College of Texas at Prairie View, Tarleton State College at Stephenville, Texas Agricultural Experiment Station, Texas Agricultural Extension Service, Texas Engineering Experiment Station, at College Station, Texas Engineering Extension Service, at College Station, and the Texas Forest Service, the Board of Directors of the Agricultural and Mechanical College of Texas is hereby authorized to issue negotiable bonds or notes not to exceed a total amount of one-third (⅓) of twenty per cent (20%) of the value of the Permanent University Fund exclusive of real estate at the time of any issuance thereof; provided, however, no building or other permanent improvement shall be acquired or constructed hereunder for use by any part of The Texas Agricultural and Mechanical College System, except at and for the use of the general academic institutions of said System, namely, the Agricultural and Mechanical College of Texas, Arlington State College, Tarleton State College, and Prairie View A. and M. College, without the prior approval of the Legislature or of such agency as may be authorized by the Legislature to grant such approval; and for the purpose of constructing, equipping, or acquiring buildings or other permanent improvements for The University of Texas System, including the Main University of Texas at Austin, The University of Texas Medical Branch at Galveston, The University of Texas Southwestern Medical School at Dallas, The University of Texas Dental Branch at Houston, Texas Western College of The University of Texas at El Paso, The University of Texas M. D. Anderson Hospital and Tumor Institute at Houston, The University of Texas Postgraduate School of Medicine, The University of Texas School of Public Health, McDonald Observatory at Mount Locke, and the Marine Science Institute at Port Aransas, the Board of Regents of The University of Texas is hereby authorized to issue negotiable bonds and notes not to exceed a total amount of two-thirds (⅔) of twenty per cent (20%) of the value of the Permanent University Fund exclusive of real estate at the time of any issuance thereof; provided, however, no building or other permanent improvement shall be acquired or constructed hereunder for use by any institution of The University of Texas System, except at and for the use of the general academic institutions of said System, namely, the Main University and Texas Western College, without the prior approval of the Legislature or of such agency as may be authorized by the Legislature to grant such approval. Any bonds or notes issued hereunder shall be payable solely out of the income from the Permanent University Fund. Bonds or notes so issued shall mature serially or otherwise not more than thirty (30) years from their respective dates.

"**The Texas Agricultural and Mechanical** College System and all of the institutions constituting such System as hereinabove enumerated, and The University of Texas System, and all of the institutions constituting such System as hereinabove enumerated, shall not, after the effective date of this Amendment, receive any General Revenue funds for the acquiring or constructing of buildings or other permanent improvements, except in case of fire, flood, storm, or earthquake occurring at any such institution, in which case an appropriation in an amount sufficient to replace the uninsured loss so incurred may be made by the Legislature out of General Revenue funds.

"**Said Boards** are severally authorized to pledge the whole or any part of the respective interests of the Agricultural and Mechanical College of Texas and of The University of Texas in the income from the Permanent University Fund, as such interests are now apportioned by Chapter 42 of the Acts of the Regular Session of the Forty-second Legislature of the State of Texas, for the purpose of securing the payment of the principal **and interest of such bonds or notes.** The Permanent University Fund may be invested in such bonds or notes.

"**All bonds or notes** issued pursuant hereto shall be approved by the Attorney General of Texas and when so approved shall be incontestable. This amendment shall be self-enacting and shall become effective January 1, 1958; provided, however, that nothing herein shall be construed as impairing any obligation heretofore created by the issuance of any outstanding notes or bonds under this section by the respective Boards prior to the adoption of this amendment but any such outstanding notes or bonds shall be paid in full, both principal and interest, in accordance with the terms of such contracts."

Sec. 2. That Article VII of the Constitution of the State of Texas shall be amended by adding after Section 11 thereof a new Section to be designated Section 11a, which shall read as follows:

"**Section 11a.** In addition to the bonds now enumerated in Section 11 of Article VII of the Constitution of the State of Texas, the Permanent University Fund may be invested in first lien real estate mortgage securities guaranteed in any manner in whole by the United States Government or any agency thereof and in such corporation bonds, preferred stocks and common stocks as the Board of Regents of The University of Texas may deem to be proper investments for said fund; and the interest and dividends accruing from the securities listed in Section 11 and Section 11a, except the portion thereof which is appropriated by the operation of Section 18 of Article VII for the payment of principal and interest on bonds or notes issued thereunder, shall be subject to appropriation by the **Legislature** to accomplish the purposes declared in Section 10 of Article VII of this Constitution. In making each and all of such investments said Board of Regents shall exercise the judgment and care under the circumstances then prevailing which men of ordinary prudence, discretion, and intelligence exercise in the management of their own affairs not in regard to speculation but in regard to the permanent disposition of their funds, considering the probable income therefrom as well as the probable safety of their capital; provided, however, that not more than fifty per cent (50%) of said fund shall be invested at any given time in corporate stocks and bonds, nor shall more than one per cent (1%) of said fund be invested in securities issued by any one (1) corporation, nor shall more than five per cent (5%) of the voting stock of any one (1) corporation be owned; and provided, further, that stocks eligible for purchase shall be restricted to stocks of companies incorporated within the United States which have paid dividends for ten (10) consecutive years or longer immediately prior to the date of purchase and which, except for bank stocks and insurance stocks, are listed upon an exchange registered with the Securities and Exchange Commission or its successors. This amendment shall be self-enacting, and shall become effective upon its adoption, provided, however, that the Legislature shall provide by law for full disclosure of all details concerning the investments in corporate stocks and bonds and other investments authorized herein."

Sec. 3. The foregoing Constitutional Amendment shall be submitted to a vote of the qualified electors of this State at the General Election to be held on the first Tuesday after the first **Monday in November, A.D. 1956**, at which election all ballots shall have printed thereon:

"**FOR** the Amendment to Article VII of the Constitution of the State of Texas by amending Sections 17 and 18 thereof, providing a method of payment for the construction and equipment of buildings and other permanent improvements at State institutions of higher learning; and by adding a new section thereto to be designated as Section 11a, providing for the improved support of The University of Texas System and the Texas Agricultural and Mechanical College System by authorizing the investment of the Permanent University Fund in corporate bonds and stocks under certain conditions and limitations."

"**AGAINST** the Amendment to Article VII of the Constitution of the State of Texas by amending Sections 17 and 18 thereof, providing a method of payment for the construction and equipment of buildings and other permanent improvements at State institutions of higher learning; and by adding a new section thereto to be designated as Section 11a, providing for the improved support of The University of Texas System and the Texas Agricultural and Mechanical College System by authorizing the investment of the Permanent University Fund in corporate bonds and stocks under certain conditions and limitations."

Sec. 4. The Governor shall issue the necessary proclamation for said election and have the same published as required by the Constitution and laws of this State.

HOUSE JOINT RESOLUTION NO. 11 proposing an amendment to Article I of the Constitution of the State of Texas by adding thereto another section, to be designated as Section 15-a, requiring medical or psychiatric testimony for commitment of persons of unsound mind, and authorizing the Legislature to provide for trial and commitment of such persons and for waiver of trial by jury where the person under inquiry has not been charged with commission of a criminal offense.

BE IT RESOLVED BY THE LEGISLATURE OF THE STATE OF TEXAS:

Section 1. That Article I of the Constitution of the State of Texas be and the same is hereby amended by adding another section thereto following Section 15, to be designated Section 15-a, to read as follows:

"**Section 15-a.** No person shall be committed as a person of unsound mind except on competent medical or psychiatric testimony. The Legislature may enact all laws necessary to provide for the trial, adjudication of insanity and commitment of persons of unsound mind and to provide for a method of appeal from judgments rendered in such cases. Such laws may provide for a waiver of trial by jury, in cases where the person under inquiry has not been charged with the commission of a criminal offense, by the concurrence of the person under inquiry, or his next of kin, and an attorney ad litem appointed by a judge of either the County or Probate Court of the county where the trial is being held, and shall provide for a method of service of notice of such trial upon the person under inquiry and of his right to demand a trial by jury."

Sec. 2. The foregoing Constitutional Amendment shall be submitted to a vote of the qualified electors of this State at an election to be held throughout the State on the first Tuesday after the first Monday in November, 1956, at which election all ballots shall have printed thereon:

"**FOR the Constitutional Amendment** requiring medical testimony for commitment of persons of unsound mind, and authorizing the Legislature to provide for trial and commitment of such persons and for waiver of the right of trial by jury by a person alleged to be of unsound mind or his next of kin, and his attorney ad litem.

"**AGAINST the Constitutional Amendment** requiring medical testimony for commitment of persons of unsound mind, and authorizing the Legislature to provide for trial and commitment of such persons and for waiver of the right of trial by jury by a person alleged to be of unsound mind or his next of kin, and his attorney ad litem."

Each voter shall scratch out one of said clauses on the ballot, leaving the one expressing his vote on the proposed amendment. In counties or other subdivisions using voting machines the above provision for voting for and against this Constitutional Amendment shall be placed on **said** machines in such manner that **each voter** shall vote on the machine for or **against** the Constitutional Amendment.

Sec. 3. The Governor of the State of Texas shall issue the necessary proclamation for said election and have the same published as required by the Constitution and laws of this State.

HOUSE JOINT RESOLUTION NO. 31 proposing an amendment to Article III of the Constitution of the State of Texas by adding thereto a new Section to be known as Section 51-c, providing that the Legislature may grant aid and compensation to persons who have been fined or imprisoned under the laws of this State for offenses of which they are not guilty.

BE IT RESOLVED BY THE LEGISLATURE OF THE STATE OF TEXAS:

Section 1. That Article III of the Constitution of the State of Texas be amended by adding thereto another Section, to be designated as Section 51-c, which shall read as follows:

"**Section 51-c.** The Legislature may grant aid and compensation to any person who has heretofore paid a fine or served a sentence in prison, or who may hereafter pay a fine or serve a sentence in prison, under the laws of this State for an offense for which he or she is not guilty, under such regulations and limitations as the Legislature may deem expedient."

Sec. 2. The foregoing constitutional amendment shall be submitted to a vote of the qualified electors of this State at an election to be held on the first Tuesday after the first Monday in November, 1956, at which election all of the ballots shall have printed thereon the following:

"**FOR** the Constitutional Amendment granting power to the Legislature to grant aid and compensation to persons who have paid fines or have served prison sentences under the laws of this State for offenses of which they were not guilty" and

"**AGAINST** the Constitutional Amendment granting power to the Legislature to grant aid and compensation to persons who have paid fines or have served prison sentences under the laws of this State for offenses of which they were not guilty."

Sec. 3. The Governor shall issue the necessary proclamation for said election and have the same published as required by the Constitution and laws of this State.

HJR No. 30—PROPOSED CONSTITUTIONAL AMENDMENT TO BE VOTED ON AT AN ELECTION TO BE HELD ON NOVEMBER 13, 1956

HOUSE JOINT RESOLUTION NO. 30 proposing an amendment to Article III of the Constitution of the State of Texas, by adopting a new Section to be known as Section 51-b, giving the Legislature the power to provide, under such limitations and restrictions as may be deemed by the Legislature expedient, for assistance to needy individuals who are citizens of the United States, who are more than eighteen (18) years of age and less than sixty-five (65) years of age, who are permanently and totally disabled by reason of a mental or physical handicap and not feasible for vocational rehabilitation, who are residents of the State of Texas, except that the individuals who are receiving aid for the permanently and totally disabled may not, during the same period of time, receive Old Age Assistance, Aid to the Needy Blind, or Aid to Dependent Children, or be resident in any completely State supported institution; providing that the Legislature shall have the authority to accept from the Government of the United States financial aid for the permanently and totally disabled individuals; providing that the amount paid to any individual may not exceed Twenty Dollars ($20) a month out of State funds and may never exceed the amount paid to that individual from Federal funds; providing that the amount paid out of State funds for assistance payments shall not exceed One Million, Five Hundred Thousand Dollars ($1,500,000) per year; providing for the necessary proclamation, publication and election.

BE IT RESOLVED BY THE LEGISLATURE OF THE STATE OF TEXAS:

"Section 1. That Article III of the Constitution of the State of Texas be amended by adding thereto a new Section to be known as Section 51-b which shall read as follows:

Section 51-b. The Legislature shall have the power to provide by general laws, under such limitations and restrictions as may be deemed by the Legislature expedient, for assistance to needy individuals, who are citizens of the United States, who shall have passed their eighteenth (18th) birthday but have not passed their sixty-fifth (65th) birthday, who are totally and permanently disabled by reason of a mental or physical handicap or a combination of physical and mental handicaps and not feasible for vocational rehabilitation, and who are residents of the State of Texas, who have resided in this State for at least one (1) year continuously immediately preceding the application and who have resided in the State for at least an additional five (5) years during the nine (9) years immediately preceding the application for assistance; and providing further that no individual shall receive assistance under this program for the permanently and totally disabled during any period when he is receiving old age assistance, aid to the needy blind, or aid to dependent children, nor while he is residing permanently in any completely State supported institution; and provided further that not more than Twenty Dollars ($20) a month out of State funds may be paid to any individual recipient; and provided further that the amount paid out of State funds to any individual may never **exceed the amount paid** to that individual out of Federal funds; and provided further that the amount paid out of State funds for assistance payments shall not exceed One Million, Five Hundred Thousand Dollars ($1,500,000.) per year.

"**The Legislature shall have the authority** to accept from the Government of the United States such financial aid for individuals who are permanently and totally disabled as that Government may offer not inconsistent with the restrictions herein provided."

Sec. 2. The foregoing Constitutional Amendment shall be submitted to the electors of the State of Texas on the second Tuesday in November, 1956, at which election there shall be printed on the ballot the following clause:

"**FOR the Amendment** giving the Legislature the power to provide for assistance not to exceed Twenty Dollars ($20) a month out of State funds for each needy individual, eighteen (18) years of age or older, who is a resident of the State of Texas and who is permanently and totally disabled by reason of his mental or physical handicap."

"**AGAINST the Amendment giving the Legislature** the power to provide for assistance not to exceed Twenty Dollars ($20) **a month out of State funds for each needy individual, eighteen** (18) **years of age or older, who is a resident of the State of Texas and who is permanently and totally disabled by reason of his mental or physical handicap.**"

Sec. 3. PROCLAMATION. The Governor of the State of Texas shall issue the necessary proclamation for an election and have the same published as required by the Constitution and Laws of the State.

Texas Is Not What He Expected

By DOVIE CHERRY

Last week, a slender, quiet young man whose black, wavy hair has a touch of grey, stopped by The Canyon News for a talk with the staff and to see an American weekly newspaper in operation. He was interested and thoroughly absorbed in all he saw, for this would be something else about America to tell people at home in Amsterdam, Holland.

Florris Felix is this man's name. He is one of a group of Europeans participating in an international exchange program. Sponsored by the Rotary Club, Felix arrived in New York June 21 and will be here until September 22.

Pierre Jacquet, the first person to come to Canyon under this program, spent last summer visiting here and staying in different homes. Felix will also stay in Canyon homes and has already visited in the Dudley Moore, Tom Knighton and Luther G. Hagard homes.

In the June edition of Reader's Digest is an article condensed from Harper's Magazine which tells about the marvelous land-making work of the Dutch people. July newspapers have carried the story of plans and beginning work on a new delta project which will clear more land for crowded Holland. Felix will tell you that story with a great note of pride in his voice, for he is proud to represent Holland, and in him is part of the country's ambition, hope and determination.

From his collection of notes, statistics and experiences, he will show you what Holland has done, what they are going to do and how they are going to do it. The title of the article in Reader's Digest is "You Can't Beat the Dutch at Land-making." A talk with Felix will surely convince people that it is so.

The first part of the new delta project, the Haringvliet, is the first of a program to cut off the rivers from the sea. "This all has to be done very scientifically," said Felix. For two years, laboratory research work was done to see if this was possible. "It is the biggest water project ever in Holland," he said. The last delta will be ready in about 1980.

For years, the Dutch have been driving back the sea until about 50% of Holland is below sea level, some 20 feet below, said Felix. The great dike 56 miles long enclosing the Zuider Zee, the completed Wieringer Meerpolder and Noordoostpolder, cleared deltas, which gave Holland 50,000 and 119,000 acres of land respectively are evidence of their great battle. In September, another gain will be made — Eastern Flevoland which will give 133,000 more acres.

After a "polder" or cleared piece of sea land is blocked from the sea, scientific organization goes on. After the dike is completed, it takes six months to pump the water away, said Felix. After a few years rains have washed the salt away, the people come, fertilize the land and build. Not any people, warned Felix. The residents are picked so as to have the best workers and not to have more than the land can support.

Holland is organized because everything, land, food, livestock, natural resources, has to be planned to receive the largest benefits possible. A population of 10 million on an area about as large as the Panhandle gives the reason.

No crops consuming large areas of land are planted. Crops planted are wheat, potatoes, sugar, vegetables and fruit. "Of course there are also meat, eggs and milk," said Felix. In 1954, the average cow in Holland gave 3.870 kilograms (1 K equals 2.2 lbs) of milk which had a ratio of 3.68% fat. Every chicken, there are 20 million, averaged 192 eggs a year.

Felix can explain about Holland's industries, exports and imports. He said, "There must be more and more industry, so the country can progress." Forty per cent of the population is engaged in industry and 20% are agriculturists. Holland supplies about 25% of her needs in oil; she has chemical and oil refineries and coal mines. She has television and radio, electrical, tobacco, vitamin and hormone, nylon, textile and metal industries.

This Felix is proud to tell.

For two years, he has been a math instructor in the Teacher's Training School at Amsterdam where about 400 men and women are training. The first course, or "round," in this school is a general knowledge in such subjects as math, history, language and geography. During the second round, training begins for the professions

Although the idea was to find out how he felt on several questions, Florris Felix, left, spent more than half his interview time asking Dovie Cherry questions about newspapers.

with such subjects as psychology, teaching methods and practice teaching. An exam is given, and the third round begins. This final round is a "polishing up" of what was learned in the first two rounds. The three rounds make a five-year program.

The first year Felix began teaching at the training school, he was still a student at the Municipal University of Amsterdam where he received his doctoral examen which can be compared to a masters degree.

Felix said from the ages of two to 12, children receive primary education. From 12 to 18 years of age, pupils attend either grammar or high school—high school for those wishing training for such work as in an office and grammar school for those who wish to attend the university. In the grammar and high schools are more divisions. Pupils may take in grammar school subjects in the fields of arts or those in the field of science. In high school, some may train for office work or work in such specialized fields as engineering. But, when a pupil enters the field of his choice, the subjects are already selected, and there is no "I take this and this and that."

Competitive sports are out of school for relaxation and enjoyment. Felix said there are two matches of football (soccer) each year between Holland and Belgium which generates a lot of excitement.

"Did you have a mental picture of America before you came, Felix?"

"I had a mental picture of Texas. Oil and cowboys." Felix admits he was surprised when he saw a cowboy, decked out in hat and boots, sitting in a drugstore drinking a soft drink through a straw.

Felix and Mrs. Clyde Warwick, who was in Holland last summer, had a wonderful time discussing his home land. About the fabulous flower gardens, the immaculate homes and barns, the scenery, customs such as mirrors along the walls so that the housewife can see what's going on outside without disturbing her work. "Since there is no television, the mirrors serve for entertainment," laughed Felix. And both he and Mrs. Warwick were soon both laughing over the fact she could talk about places in Holland he hadn't seen and he could talk about places in Texas that Texans hadn't seen.

After visiting in several Canyon homes, Felix feels that there is no great difference between American families and Dutch families. It is more mechanized here, the interior of the homes are more stylish, the luxury standard is more widely spread, the women have better taste in clothes than Dutch women and more women are slimmer, he said. But, he did not feel that he is in a company of people with outlandish mannerisms. "The people are all so friendly," Felix said. It seems quiet and unrushed here to him.

To sit in a room with air-conditioning does feel strange. "There is no need for air-conditioning in Holland," he said. In August, the temperature averages 65 degrees. To get caught in a traffic jam of cars must seem strange to this Dutch man. The common mode of transportation at home is bicycles. A picture of an Amsterdam rush hour will show streets lined with bike after bike.

In Amsterdam, a city of arts, one does not ask, "What can we do tonight?" "There is always more than you can possibly do," said Felix.

Felix said he thinks America is ahead of Holland in architecture and industrial design, and that American architecture has influenced Holland. He displayed pictures of a strikingly modern shopping center in Holland. There were patios, terraces — walks protected from the rain . . . all modern, beautiful, a building of efficiency and convenience.

Why did Felix want to come to America? In effect he said: "I want to know how the people are living here and what they are doing. I want to know about America's industrial designing and architecture. I want to see all of this for myself. I believe that visits in other countries will make for better understanding and tolerance, and show that the way we do things in my country is not the only way. My trips to England, Norway and Denmark especially helped me in my teaching and showed me that there are ways to solve international problems. I believe this trip will help, too."

This is Florris Felix. A young man from a land that believes with every fiber that the country that builds lives for its future.

DR. BURWELL SOUTHERN
OPTOMETRIST
802 Barfield Building, Amarillo
Ph. DR3-6772
OFFICES IN CANYON
Wednesday 9:00-12:00
Saturday 9:00-1:00
Main Floor Stevenson Building
400 15th St. — Phone 5-3188

GET THIS GO while the going's BEST!

Get Pontiac GO *now!* Put its 227 horses through their paces. Discover the smoothness of its 124"-wheelbase ride, the solid comfort of its bigness and luxury, the alertness of its exclusive Strato-Flight Hydra-Matic. Drive and price it *today!*

PONTIAC RECENTLY BROKE 54 NASCAR ENDURANCE AND SPEED RECORDS AT BONNEVILLE, UTAH.

AUGUST IS THE TIME TO TRADE

1 SUMMERTIME IS FUN TIME! The greatest glamour, comfort and go on wheels will double your fun.

2 SUMMERTIME IS TRAVELING TIME! America's most economical V-8 will save a big part of your trip costs.

3 SUMMERTIME IS TRADING TIME! Your present car is worth more to us now than it ever will be again.

Pontiac
STEVENSON PONTIAC
1618 4TH AVENUE — CANYON, TEXAS

Super Home Market!

Here's a BIG home market that's super in more ways than one. It's a super time saver. You freeze foods (even whole meals) in advance when you have the time. When unexpected company drops in you serve super meals in minutes . . . just heat and serve. And, say, looking for super health for your family? The home freezer can help you. Quick frozen foods hold their vitamins and other healthgiving properties. You capture all the freshness of fresh-picked garden vegetables by quick-freezing minutes after you've picked the cream of your crop. Wondering about saving money? A freezer can help you save on the food budget. Buy when prices are low, in quantity. Quick-freeze for quick savings. An electric home freezer . . . super home market.

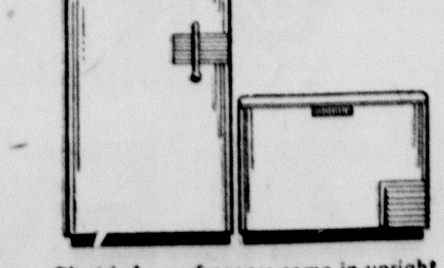

Electric home freezers come in upright (illustrated) or cabinet models.

SOUTHWESTERN PUBLIC SERVICE COMPANY

SEE YOUR REDDY KILOWATT APPLIANCE DEALER

LIVE BETTER ELECTRICALLY

Caged Hen Movie Shown Monday

A color movie showing the latest research and field tests on caged hen farming will be shown at 8:30 p. m. Monday in the Farm Bureau Building here.

The movie, sponsored by Hensheid's Feed and Farm Service, will show the operation of caged hen units. Warner Henscheid said the program was planned in order to acquaint the farmers of the area with caged hen units and the chances for profits in egg production.

Refreshments will be served, and door prizes will be given those who attend the meeting.

The Umbarger 4-H club entered the dress review July 23 in the Farm Bureau auditorium. All of the girls won a ribbon of some kind.

Blue ribbon winners were Mary Hoffman, Virginia Friemel and Marie Koch. Red ribbon winners were Phyllis Beckman, Evelyn Hoffman, Anita Fischbacher, Deana Stocker and Beatrice Wieck. White ribbon winners were Rita Fay Howard and Peggy Albracht.

Weekend guests in the home of Mrs. P. M. Wilson were Mr. and Mrs. Olie Ford of Dallas, Mrs. Tige Groves, Robert and daughters of Stinnett, Mr. and Mrs. John Wilson and Mr. and Mrs. Joe Gear of Amarillo, and Mr. and Mrs. Hamel Wilson and children of Fritch. Mr. Ford came for his wife after a three weeks' stay in Colo.

Dove Season Set For North Zone

Texas will have 95 half days of mourning dove hunting this fall, divided between north and south zones, the United States Fish and Wildlife Service advised the Game and Fish Commission.

The north zone season will run from September 1 through October 17, and the south zone will begin October 12 and continue through November 28.

This is an increase of five half days over the 1955 season.

The Washington agency sets the seasons since mourning doves are migratory game. It generally follows the recommendations of the states.

Shooting periods will be from 12 noon to sunset. Limits will be 10 per day and 10 in possession. Kaufman County in northeast Texas has a special regulation by state law, closing the dove season in the Combine community.

H. D. Dodgen, executive secretary, said field reports state that Texas has an amazing mourning dove population despite the merciless drouth. Native birds comprise the bulk of the bags in the early season while migrating birds from the north bulwark the local numbers later in the fall.

J. D. Russell of West Coniva, Calif, visited relatives and attended the Russell reunion at Elwood Park Sunday.

Line Up for Glamour

Members of the Eagle Band line up for fitting of new uniforms delivered last week. The purple uniforms are trimmed in white, with a wide stripe down the trousers legs and a thinner stripe across the coat cuff, bearing "Canyon."

THE BUFFALO FOOD STORE

ARMOUR'S STAR ALL MEAT CELLO PKG.
FRANKS . . . 41¢

FANCY BEEF LOIN & ROUND
STEAKS, lb. 49c

SUNRAY
BACON, 2 lb. Pkg. . 89c

FRESH LEAN
GROUND BEEF, lb. . 25c

LARGE SUNKIST
LEMONS, doz. . . . 29c

JUMBO EXTRA FANCY
CANTALOUPES, lb. . 6c

IDAHO LONG WHITE 10 lb. cello
POTATOES 69c

HEINZ
CATSUP, 14 oz. Bot. 25c

LIBBY'S GARDEN FRESH
PEAS, 303 can . . . 21c

LIBBY'S FANCY TALL PINK CAN
SALMON 59c

CHECK YOUR CIRCULAR FOR MANY, MANY MORE LOW PRICED ITEMS AS ABOVE AND ALSO

The Lucky Number Will Be Worth $5.00 This Week If It Is Brought To Store By Closing Time Saturday Night.

If you failed to receive our circular this week, please let us know so that we can put you on our new mailing list.

PETER PAN 18 OZ. JAR
PEANUT BUTTER . . 59c

QTS.
CLOROX, . . 2 for 35c

LIBBY'S CRUSHED
PINEAPPLE, No. 2 . . 33c

LIBBY'S
APRICOTS, 303 can . 25c

GLADIOLA
CAKE MIX, Pkg. . . 33c

BUNNY
BREAD, 1½ lb. loaf . . 20c

SUN SPUN
OLEO, 2lbs. 39c

BAKE RITE, 3 lb. can . 79c

A Thank You From

PRICE DANIEL

To the 622,000 Texans who voted for him in the First Primary and gave him a 162,000 lead over the nearest opponent

PRICE DANIEL solicits the support of others for:

- ✓ House-cleaning of official misconduct
- ✓ A Citizens Law Enforcement Commission
- ✓ States Rights and Local Self-Government
- ✓ Best schools in the Nation
- ✓ Higher teacher pay, retirement benefits and old age pensions
- ✓ Statewide water conservation and drouth relief
- ✓ Lobby Registration Act

Crime-busting Attorney General of Texas, 1946-52; led fight to win back Texas Tidelands; U. S. Senator since 1952; authored toughest anti-narcotics law in history; World War II veteran; married, 4 children; farmer and member of REA; dedicated public servant nationally known for his fairness, honesty and integrity.

POL ADV

Hospital News

Mrs. Wm. David Compton, Canyon, surgical.

Joe Max Carver, Canyon, orthopedic.

John Charles Cleavinger, Wildorado, surgical.

Mrs. George Wesley Duncan, Hereford, surgical.

Mrs. Bennie Lee Cupell, Canyon, medical.

Charlene Blackburn, Happy, surgical.

Glenn Eugene Tucek, Canyon, surgical.

James Gale Haley, Happy, medical.

Mrs. Roy Boney, Happy, medical.

Robert Gene Nelson, Canyon, medical.

Mrs. James W. Cabe, Canyon, surgical.

Michael Noel Wheeler, Canyon, medical.

Mary Gladys Marshall, Canyon, medical.

James M. Oswald, Plainview, surgical.

Births

A baby boy was born on August 1 to Mr. and Mrs. Nolon Henson, Jr., of Happy.

Mr. and Mrs. Wilma Loyd Hollowell of Canyon are the parents of a boy, born August 3.

It's a girl for Mr. and Mrs. Shirley Smith of Canyon. She was born August 6.

Born on August 6 was a baby girl to Mr. and Mrs. A. A. Williams of Canyon.

Mr. and Mrs. Frank D. Childress of Hereford are the parents of a boy born August 7.

Convention- -

(Continued from Page One)

the basis of whether the entire railroad is making a profit, regardless of how that particular train is doing.

They urged the legislature to modernize the state constitution and passed the resolution calling for liberalization of the residence requirements for elections.

From the floor came a resolution calling for the legislature to make it necessary for voters to declare party affiliation when paying poll taxes, and provide a place to mark the affiliation on the poll tax receipt itself. It passed.

A resolution that Dr. Evelyn Powers be endorsed for the 31st Senatorial District Committeewoman, should she be nominated, caused conosiderable discussion and another vote with the two Canyon preceincts differing from some of the other precincts in the county.

Mathis urged that the motion for Dr. Powers be withdrawn because of a gentlemen's agreement that "personalities" would not be discussed at the convention. He said the endorsement of Dr. Powers would constitute a discussion of personalities and his precinct would be forced to vote against the resolution.

When the resolution came to a vote, Precinct 1 abstained, Precinct 8 voted two votes againt it and Precinct 13 voted nine votes against it. The resolution passed by 28 votes for, 11 against and 47 votes abstained.

Delegates to the state convention scheduled in September in Fort Worth are Luther Hagard Jr., Bill Cheyne, J. Robert Pool, Bob Trowbridge, George Grogan, Marion Bruce and Dr. Evelyn Powers. Hagard will be chairman of the delegation.

Visiting in the home of Mrs. W. G. Rose and son Kelly last week were Mr. and Mrs. John Schramm of Flagstaff, Ariz. Mrs. Rose's sister, Mrs. J. C. Parks of Chelsea, Okla., was also visiting. Mrs. Schramm is Mrs. Rose's daughter.

Mrs. L. M. Cousins returned home last Wednesday from a two month visit with her daughter and family in Cedar Grove, New Jersey. She spent three weeks visiting places of historical interest before returning home.

Chickens, Beef, Fruit Supply OK

COLLEGE STATION — Supplies of broilers and fryers are making prices which should prove popular with consumers. August supplies are expected to be 20 per cent above a year ago with an average of nearly 29 million birds going to market weekly. Prices are running 20 to 22 per cent below last year.

Too, the USDA announced that the turkey crop is at least a third larger than a year ago with heavy breed hens and toms making up most of the excess.

Food shoppers will also find plenty of beef available. Large quantities of all grades are expected for August.

Fresh plums and Bartlett pears are two plentiful fruits listed. The plum market has its peak supply in August and prices usually break.

Other plentifuls listed for August include fresh and processed lemons, peanuts, peanut butter, rice and hens.

The USDA suggests that menus featuring broilers and fryers or even turkeys be used during the coming month because of the supplies and favorable prices of these food products.

Mrs. Jeff Lyles of Lubbock spent the weekend with Mrs. Addie Scruggs. The women had not seen each other in forty-four years.

Bible Verse to Study

"Be not drunk with wine, wherein is excess; but be filled with the Spirit."

1. Who is the author of the above advice?
2. To whom was he writing?
3. How long did he live among these people at one time?

BIBLE VERSE ANSWERS:

1. The Apostle Paul.
2. To the believers who lived at Ephesus.
3. For two years.

Remodeling

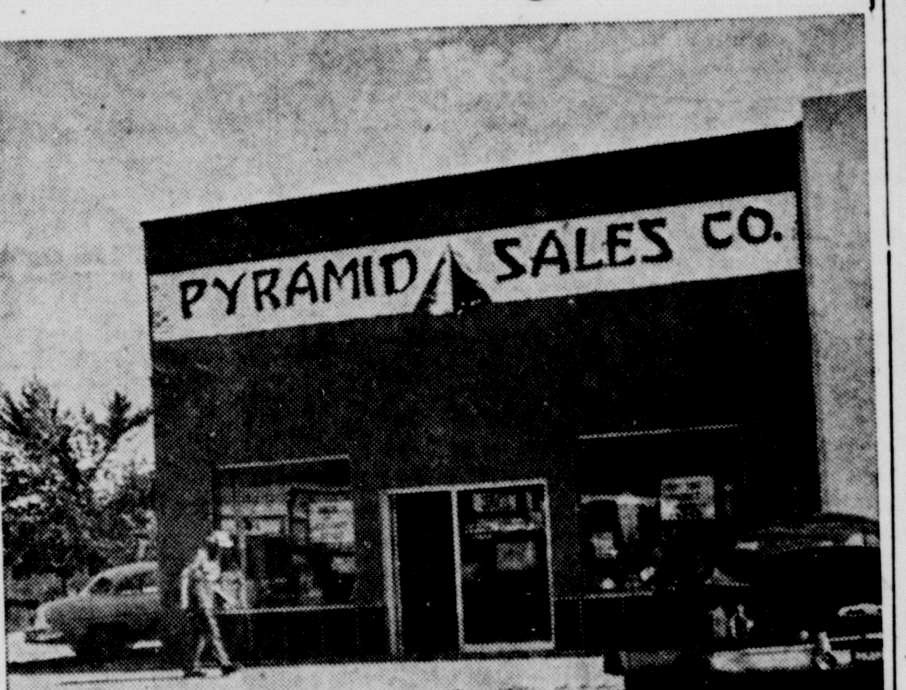

Dan's Store or Pyramid Sales Co. will soon have a new sign, Dan's Self-Service Store. This and the painting of the exterior of the building are two of the final remodeling jobs in progress. Plate glass windows and door, wall shelving, added space in the yarn and pattern depaartments, larger window displays and re-arrangement of the interior have been completed according to Mrs. Warren Parker, manager.

Not everybody who demands tolerance is willing to practice it.

VARSITY
ALWAYS COOL INSIDE

WEDNESDAY - THURSDAY
JANE WYMAN
VAN JOHNSON
"Miracle in the Rain"
PRESENTED BY WARNER BROS.
with PEGGIE CASTLE FRED CLARK
ALAN KING NOVEL AND SCREEN PLAY BY BEN HECHT
PRODUCED BY FRANK P. ROSENBERG DIRECTED BY RUDOLPH MATÉ
MUSIC COMPOSED AND CONDUCTED BY FRANZ WAXMAN

FRIDAY - SATURDAY
DOUBLE FEATURE
EARTH VS. THE FLYING SAUCERS
HUGH MARLOWE · JOAN TAYLOR
A COLUMBIA PICTURE

—ALSO—

SUNDAY—MONDAY

ELECT

W. A. "Bill" Wilson

COUNTY COMMISSIONER

Randall County Precinct 1

An Overseas Veteran of World War II

If you are going to be out of town on Election Day, Aug. 25, be sure to vote absentee at the County Clerk's before Aug. 21. Do not sacrifice your vote by failing to vote absentee.

Paid Pol. Adv. by Friends of W. A. (Bill) Wilson

A VERY SPECIAL

THANK YOU

FOR THE FINE MAJORITY YOU GAVE ME IN MY HOME COUNTY.

GRADY HAZLEWOOD

—CANYON—
DRIVE-IN THEATRE

FRIDAY & SATURDAY
THE GUN THAT WON THE WEST
SCREEN-SCORCHING! · IN COLOR BY TECHNICOLOR
Starring DENNIS MORGAN
with PAULA RAYMOND · RICHARD DENNING
A COLUMBIA PICTURE
Story and Screen Play by JAMES B. GORDON
Produced by SAM KATZMAN · Directed by WILLIAM CASTLE

SUNDAY & MONDAY
WHILE THE CITY SLEEPS
Dana Andrews · Rhonda Fleming
Ida Lupino · Howard Duff

WEST TEXAS STATE
9 AUG 1956
TEACHERS COLLEGE

THESE LOW PRICES WILL AMAZE YOU!

AT BELLAH'S you can cut your food bills without cutting down on the quality or quantity of foods your family likes best. Our efficient store-keeping . . . our low operating costs . . . and our careful buying enable us to give you the best values possible. Yes, these low prices will amaze you.

CONCHO — 303 SIZE CUT
GREEN BEANS 10c

DIAMOND
TOMATOES 2 FOR **25c**

ASSORTED FLAVORS
Kool-Aid 3 PKGS. **10c**

BAKERITE
SHORTENING
3 LB. CAN **75c**

Giant Box
TIDE . . **69¢**

DUSORB
(Absorbs Dust)
Pint Can
49¢

CHOICE MEATS

BACON	Wilson lb.	34c
STEAK	Loin lb.	45c
STEAK	Round lb.	59c
ROAST	Beef lb.	37c
WEINERS	3 lb. Pkg.	65c
Hamburger	Fresh Ground — lb.	29c

BEEF SOLD AT WHOLESALE
AS LOW AS 29c LB. ON HALF
OR WHOLE
PLUS A SMALL PROCESSING CHARGE

CHECK OUR PRICES

BELLAH'S FEATURE

CAGE LAID EGGS
EVERY EGG
GUARANTEED

GALLON JUG Plus Deposit
MILK 75c

BELLAH'S VERY BEST PRODUCE

Large Central American lb.
Bananas 12c

Local Grown lb.
Cantaloupe 3c

Large Firm Heads
CABBAGE, lb. 4¢

BELLAH SUPER MARKET
Your Friendly Super Market

STARKIST
TUNA
Green Lable
29¢

Sturgeon Bay
PIE
CHERRIES
303 Size
2 FOR
39¢

Powdered
SUGAR
1 lb. Box
2 FOR
25¢

FAMOUS BRANDS

HEINZ — DILL PINT JAR
SANDWICH CHIPS, 2 For **49¢**

PETER PAN — 12 OZ. REFRIGERATOR JAR
PEANUT BUTTER . . . **39¢**

300 SIZE 3 FOR
RANCH STYLE BEANS . **39¢**

HERSHEY'S — CANDY COATED MILK CHOCOLATE
HERSHEY-ETS, 2 For . . **49¢**

McCORMICK — SCHILLING
TEA 48 Tea Bags . 59c
¼ lb. Tea . 35c
(Free Tea Glass with Each)

BIG SAVINGS

R.S.P. — SUGARED
CHERRIES
30 LB. CAN **$5.75**

PEACHES SUGARED
30 LB. CAN **$5.50**

NEWS LETTER

FROM CONGRESSMAN WALTER ROGERS OF THE 18TH CONGRESSIONAL DISTRICT

"Windfall Days"

The pending adjournment of a session of Congress always brings out into the open many proposed bills which, if passed, would provide a sizeable windfall for some individual or group.

The member who introduces the legislation usually does so at the request of some of his constituents. The bill usually has a very innocent look and a substantial degree of merit.

But when all of the facts are brought out in the open, the ulterior purpose becomes apparent. When this occurs, the member sponsoring the legislation will accept an amendment striking out the objectionable part, or will withdraw the legislation from further consideration.

These situations are not difficult to detect during the prolonged debate that is possible if the bill comes up in regular order during the session. That is the reason that most people having a gimmick in a bill prefer that it come up in the rush of adjournment when the opportunity to debate it fully will not be available.

No doubt some bills will pass during this rush period having some windfall, but there is a crew of members who stay in the Chamber constantly during the last few days in order to block as much of this type of thing as possible. Those who must object to the consideration of such bills place themselves in a position of being looked upon as an obstructionist or trouble-maker.

For this reason, the burden of doing this job is usually spread among a number of members so that the full impact of criticism will not fall on any one person.

It is not difficult to tell when a bull's-eye has been struck. Within minutes after the objection is made, the pressure goes on the objector to get him to withdraw such objection.

One such bill that I was familiar with and helped in blocking passage of, brought a deluge of other Congressmen and Senators and a number of lobbyists. However, the member making the objection stood his ground. Result: no windfall.

To give you some idea of what happens during the last day or two of a session, on July 25 the House met at 10 a. m. after several Committee meetings, disagreed with the Senate Amendments to the Foreign Aid Bill and appointed conferees for a conference to work out a solution; adopted a resolution providing for certain rules during the balance of the week; took up and cleared for the President twenty separate House bills; agreed to Senate-House conference reports on nine bills; took up, debated and voted on the highly controversial housing bill; passed and cleared for the President a Senate bill to amend the International Wheat Agreement Act; took up and debated H. R. 8000, a bill to prohibit the serving of alcoholic beverages to airline passengers while in flight; adopted an amendment to this bill and passed the bill; adopted eight resolutions citing witnesses for contempt of the House of Representatives by refusal to answer questions before the Committee on Un-American Activities; debated, amended and passed a bill to provide insurance for flood damaged areas; passed a tax readjustment measure applying to breach of contract damages; passed two shipping bills; passed a bill relating to clerk hire for Congressmen who represent Districts having over 500,000 constituents; adopted a resolution providing for expenses of a special committee to investigate campaign expenditures.

The proceedings included several other matters including the filing of reports on bills that did not reach the floor for discussion. It also might be pointed out that on July 24 the President signed into law 32 bills that had been sent to the White House for his signature.

So you see there is no time to relax during these last days. It is extremely difficult to keep up with the mail during this time, and if some of you do not get answers to your letters as promptly as you should, please bear with me for a day or two as these answers will be forthcoming.

The High Price of Cantaloupes

An Alabama farmer refused to sell his cantaloupes at 25 cents per bushel; preferred to give them away.

In Washington markets they are 30 cents apiece. Another case where the farmer gets hooked.

AMAZING DISCOVERY IN HAIR CARE

...takes 60 seconds

NEW Life PAT. PEND.

MIRACLE HAIR TREATMENT by Nutri-Tonic

New LIFE treats the hair, *inside and out*, to add strength and body. That's why it's so amazingly easier to manage—easier to comb out, set and style—snarl-free—and so radiantly alive. *All in just 60 seconds!*

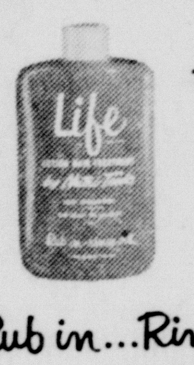

12 TREATMENT BOTTLE $1.25 PLUS TAX

Wherever toiletries are sold

Rub in...Rinse out!

J. J. WALKER PRESCRIPTION LABORATORY

Dial OL 5-2102 Canyon, Texas

Three Little Kittens . . .

Three little kittens, with a box for a home and a window ledge for a front yard are apparently pleased with their surroundings. The cat family showed up atop the ledge over the east door of the courthouse. The windows of the county clerk's office open onto the ledge, and the clerk's inside act as babysitters while mother is away. Mother, incidentally, gets home by walking up the fire escape on the north side and tiptoeing around the ledge.

Bettie Jean Graham Is Coffee Honoree

August 1, a coffee was given complimenting Bettie Jean Graham, bride-elect of Bill Osborne of Plainview. Guests were received by Miss Graham and Mrs. Burney Slack in the Slack home from 9:30 to 11 a. m.

Hostesses, Mrs. Slack, Mrs. Lee Foster, Mrs. Leonard Winters, Mrs. A. K. Knott, Mrs. J. J. Walker, and Mrs. Crews Henry presented the bride-elect with a gift.

Alternating at the table were Mrs. Walter Graham, mother of the bride-elect, and Mrs. Mays Osborne, mother of the bride-groom-to-be Margaret Osborne, sister of Bill Osborne, was at the bride's book.

Red gladiolas accented with white wedding bells centered the serving table which was laid with a white satin cloth. Red gladiolas were placed throughout the entertaining rooms.

Mrs. R. E. Foster spent last weekend in Ft. Worth visiting her sister, Mrs. L. L. Atkins.

The way to get rich is to save some of the money you spend.

"You can have an accident at home, you know, in your own bath-tub." Undoubtedly, the first person to suggest that was working for a travel agency.

Safe travel has become a watchword for practically all forms of commercial transportation these days. No doubt every precaution is taken to make their promises come true. But we are beginning to wonder if any of them have a leg to stand on.

Long ago, travel was considered dangerous with reason. Rough roads, poor machinery, the danger of exposure, highwaymen and other discomforts called for all kinds of stamina for the traveler. But nowadays most of those problems have been taken care of.

All-weather roads cover our country and many others. Improved heat and air-conditioning mean that almost any form of conveyance can be made comfortable for the traveler, summer or winter. And smooth-operating machinery has practically eliminated engine troubles.

The old-fashioned highwayman, of course, has his counterpart in today's travel dangers, but the speeds now possible in private automobiles and otherwise have greatly reduced these, too.

Lately, it seems, every form of transportation has been in the news for the wrong reasons. The usual number of highway deaths have dotted the front pages of morning papers. Plane and train crashes seem to be on the increase. Now, of all things, ocean liners are bumping into each other, too.

Maybe improved equipment has made us careless or over-confident, but many of the accidents this summer have seemed to result from indifference, poor judgment or lack of skill under adverse conditions.

The bathtub menace, at the moment, seems much less serious than that of the open air, sea or road. At least, if we go down there, we have only ourselves to blame.

Fringed COLOR For...

FLOOR BEAUTY

See **ALLERTON**, the durable, long-wearing, luscious cut pile scatter rug in a great range of glorious colors that only wondrous, man-made Avisco rayon and nylon fibers can produce. Washable, quick drying.

Penthouse values at chain store prices.

27 inch X 48 inch **3.95**

4 foot X 6 foot **10.95**

"NORMANDY" COTTON THROW RUGS

27 inch X 48 inch **3.19**

4 foot X 6 foot **8.75**

Thompson's

HARDWARE-FURNITURE

APPLIANCES-GIFT SHOP

PHONE 5-2525 CANYON, TEXAS

Caged Hens may make you **\$500 to \$2500 a year**

Let us help you start a profitable poultry business.

Perhaps you're a business man who would like to invest in a profitable farm sideline.

Maybe you're a farmer who needs some more income.

Possibly you are working in town or living in retirement and want a pleasant sideline to make some extra money.

We can show you how to start a caged hen unit. Purina Dealers are leaders in the caged hen business. We can tell you what you will need, how much land it will take, how much it will cost . . . and how much profit others are making. Call us or drop in—any time.

8:30 P. M., AUGUST 13, 1956
FARM BUREAU BUILDING
CANYON, TEXAS

HENSCHEID'S Feed & Farm Service

1712 5th Avenue Canyon, Texas Phone OLive 5-3979

"Stay Ahead With Ted"

ELECT

Ted B. Springer

YOUR

STATE REPRESENTATIVE

94th FLOTORIAL DISTRICT

SATURDAY, AUGUST 25, 1956

BE SURE OF

EQUAL REPRESENTATION FOR RANDALL COUNTY

TED B. SPRINGER has been a resident of this District since 1921. He has been trained to serve all the people; farmed in Randall County; 21 years newspaper experience dealing with district problems on all levels. He will represent individuals and small businesses as well as corporations. Being a working man, he is well aware of the working man's problems. He will fight for continued improvement in our school system; work for increased aid to the handicapped and their dependents; fight for revision of unfair taxes; go all out for water conservation and dam projects; modernizing and streamlining the constitution; control lobbying; and, fight for the establishment of State institutions in this District.

TED B. SPRINGER is the only candidate for this office who has announced a platform, and sincerely believes the residents of the District are entitled to know how he stands and wants to know your desires to help him represent the District as a whole and for continued progress of CARSON, ARMSTRONG, RANDALL AND POTTER COUNTIES!

POL. ADV. Paid for by Friends of Ted B. Springer

State Capitol NEWS

By VERN SANFORD
Texas Press Association

day's favorite riddle among ol seers is: "How will the new lature go'—Conservative or ral?"

irst primary voting results as- ed substantial turnovers in h houses. Fifty-four newcom- are certain in the 150-mem- House. At least seven "fresh- n" are assured in the 31-mem- Senate.

econd primary returns could st the turnover to 65 in the se, 11 in the Senate.

ne astute, non-partisan observer arded a guess that the 55th islature will be slightly more ral." But he emphasized this only a guess, necessarily based campaign statements. Many gs can happen to change these itions.

nly way to be sure, he com- ted, is to "watch 'em vote a times." This is especially true, pointed out, for newcomers.

enate newcomers include three who defeated incumbents out- t. They are Charles F. Herring Austin, who won over Sen. nnie B. Rogers; Henry B. Gon- of San Antonio, who defeated O. E. Lattimer, and Hubert Hudson of Brownsville, victor r Sen. Rogers Kelley.

the Lubbock area, Ex-Rep. ton Smith and Rep. Carroll are in a runoff after both ed out Sen. Kilmer Corbin.

Two other senators are in runoffs. They are Sen. Doyle Willis of Fort Worth, contested by Rep. Joe Pyle; and Sen. William Shireman of Corpus Christi, opposed by Bruce Reagan.

Rep. Floyd Bradshaw of Weatherford won the post of the late Sen. Wayne Wagonseller. Two other senators did not run again. Sen. Gus Strauss of Hallettsville will be succeeded by Culp Krueger of El Campo. Sen. Warren McDonald will be replaced by Rep. Bill Wood of Tyler.

Long-range guesses are that the conservative-liberal balance in the Senate will be "about the same as before." But the House is termed "still a jig-saw puzzle." Both conservative and liberal forces in the House will be without some of their staunchest advocates in past sessions.

Forty-three representatives retired. Among them were liberal leaders as Reps. Dolph Briscoe of Uvalde, Maury Maverick Jr. of San Antonio and D. B. Hardeman of Denison. Twenty-eight men have been elected to fill vacancies; 15 are yet to be decided in the second primary.

Eleven incumbent representatives were voted out in July. Casualties included such known conservatives as Reps. J. O. Gillham of Brownfield, W. G. Kirklin of Odessa and Stanton Stone of Freeport . Other conservatives were among the 11 incumbents involved in runoffs.

This year's House turnover is only slightly larger than the average of one-third. Largest in recent history was in 1939, the year W. Lee O'Daniel first became governor and the House got 91 new members.

Daniel Cites Negro Votes

Bloc voting in negro precincts, dominated by members of the National Association for the Advancement of Colored People, will be a major issue in the run-off campaign. So stated Sen. Price Daniel in an Austin speech to campaign workers.

The candidate for governor cited election returns to show that big-city Negro precincts, where the NAACP is strongest, gave his opponent, Ralph Yarborough, 87% of the votes, compared with only 5.8% for the Senator.

Typical of the Negro boxes, said Daniel, were Box 157 in Houston, which gave Yarborough 398 votes to only 2 for Daniel.

Others mentioned were Box 68 in Houston, with Yarborough receiving 926 votes to Daniel's 35; Box 120 in Fort Worth, where Yarborough scored 458 to Daniel's 6; Box 59 in Fort Worth: Yarborough 454, Daniel 3; Box 309 in Dallas: Yarborough 436, Daniel 3; Box 226 in Dallas: Yarborough 322, Daniel8.

Polio Vaccine For All

The lid is off on polio vaccinations.

State Health Commissioner Henry Holle reports that federal allocation of Salk vaccine had ended. Shots are now available commercially for any person of any age. More-than-adequate supplies make the change-over possible.

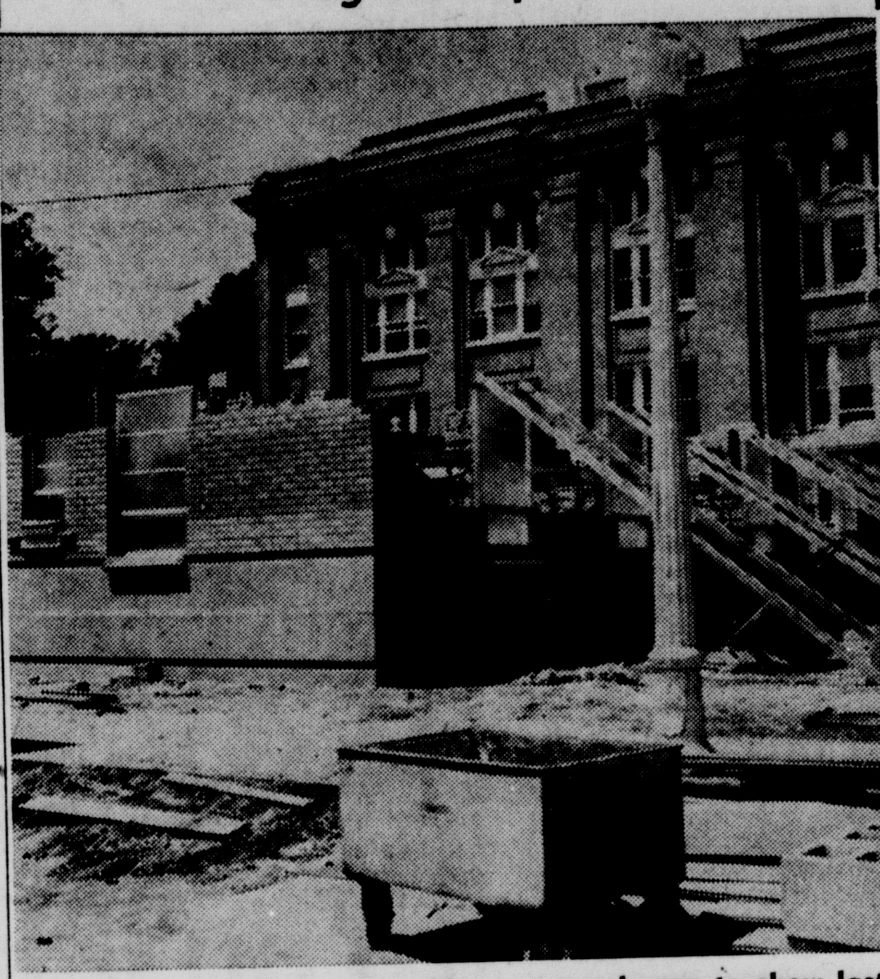

The shape of the new courthouse annex began to show last week as bricklayers began work in earnest. On one side the walls reached almost to the top of the windows.

For Dr. Holle it was the end of a several months' fight to get shots for persons 20 years of age or more.

Health Department statistics show that 16 per cent of all Texas' paralytic polio cases this year and 29 per cent of polio deaths hit persons over 19.

So far this year Texas has had 668 polio cases, 15 of them fatal. During the same period last year 701 cases were reported. Health officials credit vaccinations for the drop.

Statewide Rain Making Backed

A statewide rain making effort may be launched to combat Texas' prolonged drought.

Sen. George Parkhouse of Dallas has called a September meeting of the Texas Water Resources Committee to study this possibility.

First to advance the idea publicly was O. G. McClain, Corpus Christi member of the committee. A petroleum geologist, McClain contended that rain making is the "most economical, permanent and equitable way to get more water.

Even "with complete conservation and development," he said, "the water supply still would be terribly inadequate. What we need are some good rains. We cannot legislate them. They are not coming naturally. The only alternative is to work for them."

Employment Down After Peak

Rain and strike settlements are the twin keys to Texas' unstable employment outlook.

Texas jobholders hit an all-time high in June. More than three million, said the Texas Employment Commission. But by July the drought and the steel strike had dragged the figure down.

Whether employment picks up in August hinges on improvement of agricultural conditions and ending of labor disputes. Although the strike in the steel industry has been settled, two Texas plants are affected by the steel union strike against aluminum manufacturers.

Western Super-Road

A superhighway to El Paso is being considered under the new federal-state building program.

"We've been looking for a long time for an East-West alternate route to U. S. Highway 80 through far West Texas," says DeWitt Greer, state highway engineer. "And our chances are increased with all this new federal money for interstate and defense highways."

Veterans' Land Judgements

State recovery of veterans' land funds eventually could total $3,000,000.

An Austin district court has just awarded the state $112,742 from a South Texas dealer. This brings the present recovery total to $1,770,000.

Still pending are suits involving another $1,130,000.

This recovery program has been a mammoth job. Few people realize how intensive this investigation has been. "Investigations of the Land Office and the Veteran's Land Program," says Atty. Gen. John Ben Shepperd, "have been the most extensive and thorough in the State's history."

Latest reports from the Attorney General's office show that 35 cases have been filed, 24 have been tried, and the state has won them all. Twenty-three grand juries have been active in 18 counties. Every transaction of the Land Office has been checked. Over 200 witnesses have been called in to testify. And every bidder on every type of lease has been contacted.

How thorough the investigation has been is indicated by the fact that the bank accounts were voluntarily submitted and carefully examined.

In addition each of the 16,000 veterans who purchased land under the program has been contacted. Also the 3,000 whose applications had been denied.

A total of 800 depositions and 30,000 questionnaires were examined and four separate courts of inquiry held.

Making independent investigations have been the FBI, Internal Revenue Department, U. S. Post Office, State Auditor, Department of Public Safety, five Legislative Committees, the AG's office and the American Legion.

Park Improvements Suggested

Local community management and better fire-fighting equipment have been suggested for the state parks system.

In his annual report of the State Parks Board, State Auditor C. H. Cavness observed that fire-fighting apparatus generally "seems to be inadequate."

He also called attention to "several parks, including certain historical parks, that we think would better serve their communities if given to the communities for complete operation and management."

Short Snorts

Prices received by Texas farmers crept up one per cent during the month ending in mid-July, says the U. S. Department of Agriculture. Price increases were noted for potatoes, commercial vegetables, hay, wool, cotton and most small grains.

Texas Game and Fish Commission will begin mailing out some 700,000 new hunting and fishing licenses on Aug. 21. New permits will be needed beginning Sept. 1. Applications for the fall antelope hunts now are ready, said the Commission. Deadline for requests is Aug. 31.

One reason the future looks bad to some people is that they know nothing about the past.

CONTRACTOR'S NOTICE
OF
RANDALL COUNTY HIGHWAY CONSTRUCTION
August 6, 1956

Sealed bids addressed to E. T. Cummings, County Auditor of Randall County, Canyon, Texas will be received at the office of the County Auditor and/or The Commissioners Court until 11:00 A. M., August 27, 1956 for furnishing all plant, labor, materials and equipment and performing all work required for the construction of Flexible Base and Asphalt Surface Treatment on certain County Roads located in Randall County.

All proposals shall be accompanied by cashier's or certified check upon a national or state bank in the amount of 5% of the total maximum bid price payable without recourse to the Commissioners Court of Randall County, Texas or a bid bond in the same amount from a reliable surety company, as a guarantee that bidder will enter into a contract and execute performance bond within ten (10) days after notice of award of Contract to him. The notice of award of contract shall be given by the Owner within ten (10) days following the opening of bids.

The successful bidder must furnish performance bond upon the form provided in the amount of 100% of the contract price from an approved surety company holding a permit from the State of Texas to act as surety.

The right is reserved, as the interest of the County may require, to reject any and all bids, and to waive any informality in bids received.

Plans, specifications and bidding documents may be secured from the office of Harvey W. Schmidt, Consulting Engineer, 221 Paramount Bldg., Amarillo, Texas.

The minimum wages to be paid on the work include in the proposal shall not be less than the minimum wages required by the Texas Highway Department for similar work.

Bidders shall inspect the site of the work and fully inform themselves as to all conditions and matters which can in any way affect the work or the cost's thereof.

THE COMMISSIONERS COURT
RANDALL COUNTY, TEXAS
BY: Roy Joe Stevens
County Judge

18t2

STOP THAT ITCH! IN JUST 15 MINUTES,
not pleased, your 40c back at drug store. Try instant-drying H-ME-NOT for itch of eczema, worm, insect bites, foot itch ther surface itch. Easy to use or night. Now at J. J. Walker scription Laboratory.

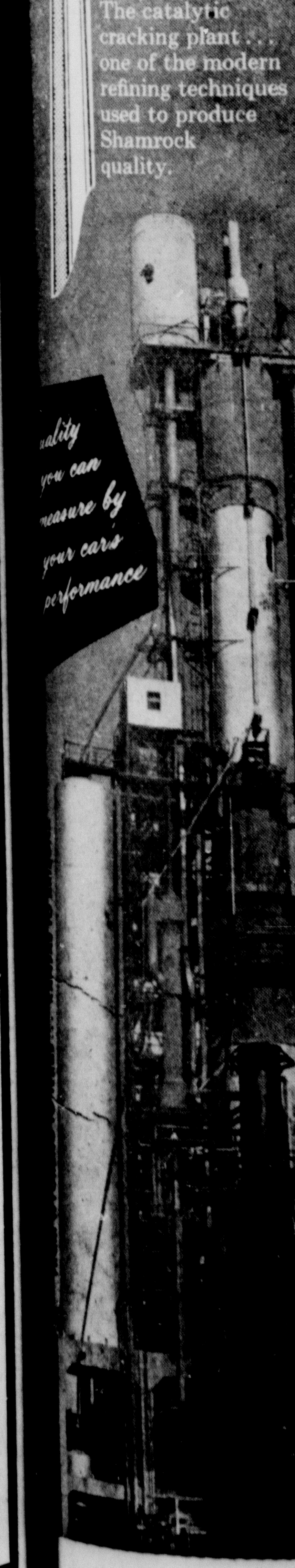

Dr. Waldo E. Houghton
OPTOMETRIST
802-3-4 Barfield Building
Amarillo, Texas
Phone DR2-7332

Mr. Farmer

Do you have an automatic soil bank or land cancer on your farm?

The government will pay a substantial amount under the A. S. C. practice to control BINDWEED.

DOHERTY WEED KILLER

operating from the Panhandle to Padre Island now offers our service to the farmer in Randall and surrounding counties. WE GUARANTEE IN WRITING to kill BINDWEED. Local bank reference. Using government approved chemicals.

Contact DOHERTY WEED KILLER through MYERS FARM EQUIPMENT CO. — 1617 5th Ave. Phone OL5-3025, Canyon, Texas.

TIRED 'TIL IT HURTS?

Just 6¢ a Day Can Help Build Rich, Red Blood... Save You from Being Dragged Out... Easy Prey to Minor Ills!*

Nutritional experts reveal vitamin losses in cooked foods plus faulty diet may be seriously undermining your energy, strength, and resistance, making you feel on edge—affecting your appetite—spoiling your sleep—*because your body is vitamin and iron starved.*

*These symptoms if due to a vitamin deficiency occur only when daily intake of vitamins B1, B2, and niacin is less than minimum daily requirements over a prolonged period. In themselves, they do not prove a dietary deficiency as they may have other causes or be due to functional conditions.

How You Can Stop Chronic Vitamin & Iron Starvation Today ... Feel Like a New Person!

Supplement your diet every day with High-Potency Bexel Capsules. Just one of these wonderfully strengthening capsules give you the full vitamin and iron content nature provided in the groups of the following foods *before cooking:*

1 quart of pasteurized milk
4 oz. of fresh orange juice
½ lb. of lean bacon
1 lb. of lean pork
½ lb. of green string beans
½ lb. of veal chops
½ lb. of ham
¼ lb. of butter
1 lb. of beets

Feel Better. .Look Better...Work Better or YOUR MONEY BACK!

★

Penny for Penny... You Get More Value in High-Potency

BEXEL

SPECIAL FORMULA VITAMIN CAPSULES

A McKesson Product

CANYON DRUG

WHY?

WHY provide for the inevitable? WHY plan ahead to relieve your family of financial strain at a time when they will most need aid? WHY arrange your affairs so that the life insurance you leave your family will not be eaten up with funeral expenses?

WHY, indeed? Phone Warren-LaGrone Life Insurance Company at OL 5-3113 and our agents will be most happy to call at your convenience to explain the need for FUNERAL INSURANCE, the need to plan ahead for your family.

Complete Coverage is the road to your family's future security.

Warren-LaGrone Funeral Chapel
and
Warren-LaGrone Life Insurance Co.
Phone OLive 5-3113
Canyon, Texas

Julie Harris, America's Top Actress, Focal Point of Drama Tour Saturday

One of the nation's foremost actresses will be seen in a drama called "American theatre at its distinguished best" Sunday by a group of "weekend drama tourists" from West Texas State College.

Miss Julie Harris, regarded by many critics as the American Theatre's outstanding star of 1956, will be in Central City, Colo., with an outstanding New York cast, to perform in "The Lark."

The WT group will see the play at a matinee performance Sunday in the famed Central City Opera House.

Several places on the chartered air-conditioned bus, on which the group will travel to Central City, are still available to the general public. Reservations may be made through Dr. Ples Harper, head of WT's modern languages department, or Dr. Crannell Tolliver, speech department head.

The group will leave for Denver early Saturday morning, arriving in time to see a comedy at the Elitch Gardens Theatre Saturday night. The current play at Elitch is "Here Today" by George Oppenheimer.

A second play may be seen there Sunday night, after the return from Central City.

In reviewing the 1955-56 Broadway season in Theatre Arts Monthly, Ward Moorehouse said that the most inspiring performance of an actress was that of Julie Harris in "The Lark." He called the play an expert adaptation by Lillian Hellman of Jean Anouilh's play about Joan of Arc.

For her outstanding performance in "The Lark" this year, Miss Harris has received a number of awards as Best Actress. These included awards by the Drama Critics Variety Poll, Barter Theatre, Aegis Theatre Club, Antionette Perry, and Commedia Club.

In her few years on the stage, Miss Harris has won many awards for performances in "The Young and Fair," "East of Eden," "The Member of the Wedding," and "I Am a Camera." In the latter two, she was also featured in the movie versions.

The tourists will spend half a day in Central City, visiting the city's famous landmarks of historic interest, going back to Colorado's famed mining rush days.

A choice between "Here Today" at Elitch Gardens Theatre and "Charley's Aunt" at the University of Denver Terrace Theatre, may be made on Saturday night. "Philadelphia Story" by Philip Barry, will be staged Sunday night at Elitch Gardens.

Dr. Tolliver will review the Central City play, "The Lark," and discuss the career of Julie Harris, at a meeting Thursday of those interested. The meeting will be at 7 p. m. in the Branding Iron Theatre.

● Refugees

The Refugee Program is in effect until December 31, 1956 under the present plan. Anyone, therefore, in Canyon who has been wishing that he might have signed an assurance will yet have time to select and bring a refugee here. The need is great.

If the processing should be incomplete at the end of the year, enough time would be allowed in 1957 for the work to be finished.

The sponsor must be (a) a United State citizen; (b) must assure a refugee a job at wages prevailing in the community; (c) must give assurance that the refugee will not become a public charge; (d) must give assurance that adequate housing is available.

In signing the Refugee Relief Act, which he firmly supported, President Eisenhower said, "Thus emergency immigration legislation is a magnificent humanitarian act . . . . we are giving a new chance in life to 214,000 fellow humans."

Miss M. Moss Richardson has on hand plenty of assurance blanks. If anyone desires to talk with her she will be glad to grant an interview.

— M. Moss Richardson

CHARTER BUSSES
New diesel air conditioned.
Any Time Anywhere
Phone R. A. Smith, agent
New Mexico Trans Greyhound
T. N. M. and O. Coaches
AT THE PHARMACY, OL5-2103

Professor

KENNETH W. WAUGH

Kansan Added to Education Staff

Addition of a new staff member in the department of education at West Texas State College has been announced by President James P. Cornette.

Kenneth W. Waugh of Kansas City, Kans., who expects to receive his doctorate in August from the University of Indiana, has been appointed professor of education for the 1956-57 session. He will receive the Ed.D. degree.

Waugh, who is married and has two children, has been director of curriculum and counseling for the Indiana State Department of Public Instruction since 1954.

He was formerly an elementary teacher in Calhoun, Mo., a science supervisor for Central Missouri State College, and a principal and superintendent of schools in Piper, Kans.

Waugh received his B.S. degree in education from Central Missouri State College, and his M.A. from Colorado State College of Education.

He is a member of the National Education Association, National Association of Secondary School Principals, American Association of School Administrators, and Association of Elementary School Principals.

The new professor was chosen "Man of the Year" by Alpha Phi Sigma, honorary fraternity, while in college, and graduated with honors from Central Missouri State. He held a fellowship at Indiana University in 1953-54.

Umbarger News

Mr. and Mrs. Joe Artho were dinner guests in the Raymond Batenhorst home.

Mr. and Mrs. John Vorwald and family spent Sunday evening with Mr. and Mrs. Ben Buecker and family.

The Umbarger Blue Sox defeated the Vega team Sunday. The final score was 9-0.

Visiting in the John Batenhorst home are Mr. and Mrs. Hubert Kampschneider, Mr. and Mrs. Rudolph Kampschneider and Mrs. Elizabeth Kampschneider from Dodge, Neb. Also visiting the John Batenhorsts Sunday evening were Mr. and Mrs. Raymond Batenhorst and family, Mr. and Mrs. Leonard Batenhorst and family, Mr. and Mrs. Vincent Friemel, and Mr. and Mrs. Isidore Reinart.

Diana Batenhorst spent Sunday with Judy Batenhorst.

Hubert Green On Greenbelt Squad

Hubert Green, co-captain and guard on last year's Canyon Eagle football team, has been chosen to play in the seventh annual Greenbelt Bowl football game to be played in Childress Aug. 17.

Green will be a member of the West team, coached by Bear Bryant and Dick Lodd. He will report to Childress on Aug. 12 to undergo intensive drills.

Wayside News

No church services Sunday as it was the fifth Sunday. Sunday School was as usual and there was extra singing.

Mrs. Leroy Roberts attended mission school, sponsored by the W.S.C.S., at Lubbock the first part of the week. Princess accompanied her mother to Lubbock and visited with relatives.

Mrs. Nannie Moore of Tulia visited with little Deltah Roberts in the Leroy Roberts home while her mother was in Lubbock.

Mr. and Mrs. W. R. Franklin were Tulia callers Friday evening.

Dorotha and Buddy Stewart of Dawn visited their aunt and uncle, Mr. and Mrs. Henry Hamblen, last week. Their parents, Mr. and Mrs. C. C. Stewart, came for them last Saturday.

Mr. and Mrs. Henry Hamblen visited Mrs. Hamblen's mother, Mrs. L. M. Harris, in Amarillo Tuesday.

Mr. and Mrs. Guy Richard of Mesa, Arizona and Mr. and Mrs. Tony Johnson, Gėnese and Pat of Woodruff, Ariz. visited in the W. R. Stockett home. Mrs. Richard is a sister of Mr. Stockett and Mrs. Johnson is a neice.

The Wayside 4-H club boys and their dads attended the annual club camp at Red River, New Mexico. They left Monday and returned Thursday. They reported a very enjoyable time. Those going were Chas. Kennedy and sons, Richard and Robert; Guy Watson and sons, Darral and Gale; Willie Modisette and son, Royce; Ira Schrib and son, Jimmie; Robert Adams and son, Less. Wednesday night was designated as guest night and a steak fry was enjoyed by a large crowd. Guests from Wayside were Mr. and Mrs. W. C. McGehee and Jack and Mrs. Guy Watson.

Mrs. H. C. Newsom and Loraine and Mrs. Morgan Turneer of Norton visited with Mrs. Tom Cope near Happy Friday. The three ladies are sisters.

Mrs. E. J. Mahler, Mrs. Wiatt Heisler and Mrs. Joyce Lane and Joy were Amarillo shoppers Friday. Mrs. Bessie Lane went as far as Canyon with them and visited with her sister Mrs. Mary Jenkins, who is suffering with arthritis in her hip.

Mr. and Mrs. Melton McGehee have gone to Russellville, Arkansas to attend a family reunion of Mrs. McGehee's relatives.

Mr. and Mrs. DeWitt McGehee are attending a family reunion in Abilene of Mrs. McGehee's relatives.

Visitors Sunday in the home of Mrs. R. D. Lowry were her sons, Dee and Leroy, from Lubbock; grandchildren Eugene and Darene Livingston of Hamburg, Iowa, and Mrs. Orville Howard, Kenny and Cheryl of Canyon.

Buy, Build, Live in Canyon!

No. 945
IN RE-GUARDIANSHIP OF MARTHA SUE HOLLAR AND DAVID CARROLL HOLLAR, MINORS
IN THE COUNTY COURT OF RANDALL COUNTY, TEXAS

To all persons interested in the above minors of their estate:

You are notified that I have on the 6th day of August, 1956, filed with the County Clerk of Randall County, Texas, an application under oath for authority to make, enter into and execute an oil and gas lease, and to include in such lease provisions authorizing the lesee to pool or unitize the rights in oil, gas and other minerals on, in and under such land belonging to said minors, described as:

A nine (9) acre strip of land across and off of the East Side of the West 120 acre tract off of the South one-half of the ⅝ths of Section 2, Block 131, Township 4 North, Abstract No. 1464, and being nine (9) acres off the tract conveyed by W. K. Clark to Mrs. Bell Clark, V. L. Clark and V. R. Clark, as more fully appears in that certain deed recorded in Vol. 33, page 595, Deed Records of BORDEN COUNTY, TEXAS.

That the Hon. Roy Joe Stevens, Judge of the County Court of Randall County, Texas, on the 6th day of August, 1956, duly entered his order designating the 20th day of August, 1956, at 9 o'clock A. M. in the county court room in the courthouse of such county as the time and place when and where such application would be heard and that such application will be heard at such time and place.

Ena Belle Hollar,
Guardian of the person and estate of Martha Sue Hollar and David Carroll Hollar, Minors.

18t1

Ellis "A Meal in a Minute" BEEF STEW

To the Voters of Precinct 1, Randall County

I want to express my sincere thanks to all who voted in the Primary Election. I am deeply grateful for those who voted in my favor and supported me in any way. I feel it is a privilege to be a part of a system where even a man's friends can vote against him to say in a nice way, "It's time to make a change." You have complimented me with the privilege of serving you for 8 years. My sincere thanks for your confidence in me. I pledge my very best in the few remaining months to be of service to you and to manage the business affairs of the office to the best of my ability.

Cordially,
Pat Baber

McCormick 20-C Field Harvester

The 20-C field harvester is a high-capacity, light-running machine for fast, low-cost harvesting of forage and silage crops. It will handle up to 25 tons per hour of corn or hay silage and correspondingly large tonnages of cured hay.

The heart of the 20-C field harvester is the basic unit which includes feeding mechanism, cutter-head, blower, blower pipe, A-frame, and wheels. To this basic unit, you can connect either a row-crop or a pick-up hay attachment. These attachments are interchangeable and can be put on or taken off in a very few minutes. The 20-C field harvester is available with one or both attachments. If purchased with one, the other can be obtained at a later date.

MYERS FARM EQUIPMENT CO.
"Leaders in Service"
YOUR INTERNATIONAL DEALER
DEMPSTER PRODUCTS

You'll Find Everything In Office Supplies FROM A to Z

Adding Machine Paper to Zipper Notebooks

If we do not have what you want, we can order it.

Here are some of the things you'll find:

Adding Machines
Acco Fasteners
Cellophane tape
Cellophane tape dispensers
Card Files
- Index Cards
- Indexes
Clip Boards
Columnar Analysis pads
Columnar Sheets
Canvas Ring Binders
Carbon Papers
- Typewriter
- Pencil
Cardboard—2 and 6 ply, all colors
Desk Calendars
Esterbrook Pens and Changeable Points
Envelopes
- Business and Letter size
- Manila Clasp
- Drug
Filing Supplies
- Folders
- Indexes
- Index tabs
- Filing cabinets
Gummed Labels
Gummed Tape
Indexing Supplies
Inventory Sheets
Inks
- Writing
- India
- Tempra
Ledgers—all sizes
- Loose leaf
- Bound
Ledger Sheets and Indexes
Legal Tablets
Mimeo books and fillers
Mimeograph Supplies
- Stencils
- Ink, black
- Correction fluid
- Stylus
Marking tags
Order Books
Payroll Records
Postage Scales
Pencil Sharpeners
Parcel Post labels
Paper brads
Paper clips
Papers
- Bond
- Second sheets
- Mimeograph, white and color
- Onion Skin
- Manuscript
Paper Mate Pens and Refills
Pencils
- Writing
- China Marking
- Indelible
Receipt books
Rubber cement
Rubber Bands
Rulers, wood and transparent
Staplers and staples
Steno notebooks
Sales pads
Statement pads
Speedball pens
Stamp pads and ink
Typewriters—Royal: Portable and Standard
- Typewriter ribbons
- Type cleaner
- Type erasers
- Type brushes
Time books
Waste Baskets
Zipper notebooks
- Fillers and Index

The Canyon News
Phone 5-2141

INSURE WITH CONFIDENCE
COLE & DAVIS
GENERAL INSURANCE
1604 4th Ave. Canyon, Texas Dial OL5-3241

SOIL CONSERVATION DISTRICT NEWS

OUR SOIL ★ OUR STRENGTH

Time to irrigate is important to the farmer. To determine the time to irrigate, check the soil and not the plant.

Too frequent irrigation costs more than is necessary and delay of irrigation until plants show signs of wilting, results in lower yields. Crops produce greatest yields when they can get moisture easily throughout the growing season.

The soil should be watered prior to planting and then at intervals of about 12 to 14 days, based on crop moisture needs.

For most field crops, the soil should be wet to a depth of 4-6 feet at pre-planting time and maintaned throughout the growing season. Soil samples should be taken from approximately 12" depth or where the most roots are located.

Take a handful of soil from this area and squeeze it firmly, release the hand and observe moisture conditions of the soil. Sandy land in need of irrigation will appear to be crumbly, but will form a weak ball with pressure.

Mixed land will be somewhat crumbly but will hold together from pressure, and heavy or tight land will be somewhat pliable and will hold under pressure.

Technicians of the Soil Conservation Service assisting the Randall-Potter Soil Conservation District are available in helping lay out an irrigation system.

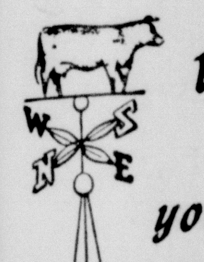

Where-ever you go...

STATE FARM'S
PERSONALIZED
CLAIM SERVICE
IS AVAILABLE

More than just a policy, State Farm Auto Insurance carries with it the assurance that there is always someone to give you help in case of an accident. At home, it will be the agent who wrote your policy. Away from home, any one of the nearly 8,000 State Farm Agents and claims representatives is ready to give you friendly personalized claim service.

It pays to know your STATE FARM Agent

T. H. LAIR

Phone OL5-3440 or OL5-3365

302 15th Street

Impressive Ceremony

MRS. JOHN RICHARD PETRY

Cunningham-Petry Nuptials Are Solemnized In First Baptist Church

The First Baptist Church was the scene recently for the exchanging of nuptial vows by Frances Elizabeth Cunningham, daughter of Mr. and Mrs. Arthur Cunningham, and the Rev. John Richard Petry, son of Mr. and Mrs. Arno L. Petry of Houston. The Rev. Strauss Atkinson read the double-ring service.

Sprays of white daisies tied with satin bows decorated the altar, which was backed with an archway of greenery and flanked by candelabra. Fanita Marshall, organist, played "Indian Love Call" and "Clair de Lune" while Hugh and George Greiner lighted the candles. Mary Carolyn Pearson of North Texas State College, Denton, sang "Whither Thou Goest" and "Bless This House." Traditional marches were used, and as the bride approached the altar, the bridegroom sang "I Love Thee."

Attending her sister as maid-of-honor, Janelda Cunningham wore a forest green, ballerina length organdy dress, styled with a sleeveless bodice and wide square neckline. She carried a nosegay of white chrysanthemums and sunburst daisies.

Grady Lackey of Spur was best man. Serving as ushers were Sam Choy of Honolulu, Hawaii, George Blackwell, James Johnson, George Greiner and Hugh Greiner.

Escorted to the alter and given in marriage by her father, the bride was attired in a formal gown of white embroidered organdy, fashioned with a fitted bodice, short sleeves and wide square neckline. The bouffant skirt was tiered and elbow-length mitts complemented her costume. Her waist length veil was attached to a half-hat of organdy and tulle accented with seed pearls and sequins. She carried a white Bible marked with stephanotis centered with a white orchid.

Mrs. Cunningham, mother of the bride, wore a rose lace dress with navy accessories and a white glamellia corsage.

Following the ceremony, the bridal party was honored at a reception in the church. Centering the serving table was a wedding cake in the shape of interlocking hearts. Mrs. James B. Johnson registered the guests, Janice Waldrop served the cake and Mrs. Gordon Williams presided at the punch bowl.

For the trip to Red River and Albuquerque, N. M., the bride traveled in a navy sheath dress with a white lace duster. Her accessories were navy and her corsage a white orchid.

Mrs. Petry is a senior student at West Texas State College. She was 1956 Beauty, president of Alpha Chi, honorary scholastic organization, a member of Buffalo Gals and devotional vice president of the Baptist Student Union.

The bridegroom was graduated with B.A. and M.S. degrees from Hardin-Simmons University, Abilene. He is a candidate for the Doctor of Theology degree at Southwestern Seminary, Fort Worth. For the past two years, he has been instructor of Bible at the Baptist Bible Chair and director of Baptist student work at West Texas State College.

Out-of-town guests attending the wedding included Mrs. W. S. Wharton, Chichasha, Okla.; Mr. and Mrs. L. G. Daughtery, Anna Beth Daugherty and Mr. and Mrs. Jack Powell of Seminole; Mr. and Mrs. Lannie Johnson of Roswell, N. M., the Rev. and Mrs. Grady Allison of Hereford; Gene Peggram of Quail.

Amarillo guests were Mr. and Mrs. Terry Smith, Ronnie Smith, Lester Dunn, Mr. and Mrs. Hoyt Sanders, Mr. and Mrs. Jim Holley Ellen Henderson, Mr. and Mrs. Frank Hacker and Weldon Hacker. Mrs. Jim White, Sheila George, Mrs. Buel Wharton and Richard Persall.

Fairview Breezes

We are really needing a good rain as only light showers have fallen in our vicinity.

Use your telephone before you go for a visit as you might end up like we did the morning of July 29. We decided to go to Littlefield for a visit with our kids and they had the same impulse. We had been at E. E. Wesley residence about 20 minute when the phone rang and E. E. Wesley was calling from our home, the J. W. Wesley's residence. It all resulted in a long drive for the kids to get back home before we could do any visiting.

The John Patterson family visited Mrs. Patterson's family, the Shaws, July 29 at Groom.

Mrs. G. E. Wesley has been on the sick list the past few days.

We are glad to have Brother Billy Hall and family back with us Sunday after two Sundays absence.

Mrs. Pauline Wesley visited one day last week with Mrs. Serena Bryan.

Bettie Patterson, who works at Marie's Beauty Shop in Canyon, visited her parents, the John Pattersons Saturday night and Sunday.

Lavena Amerson has been in Eloy, Ariz., for the past few weeks caring for her new nephew, Sam Earl, and her sister, Mrs. Sam Stringer.

A family reunion was staged at the home of Mrs. Beulah McCoy in Canyon Sunday. Present were Jim Rogers and family from California, (Jim Rogers grew up in this community) G. P. Rogers, Mr. and Mrs. E. M. Wilson and Farrell and Mr. and Frank Rogers. The Rogers boys are cousins.

The H. H. Shipman family have not been able to get a saticfactory settlement on their car yet since their recent wreck.

The home demonstration club picnic Saturday evening was enjoyed by a small crowd. A picnic lunch was spread and everyone enjoyed eating and visiting after which homemade ice cream was served.

Mr. and Mrs. E. W. Schaeffer attended a Democratic nominating committee meeting in Canyon Saturday evening.

Don't forget our farm bureau queen contest comes off the night of the 17th. Our choice for queen is Nan Earyle Shipman. Let's all give her our support.

We were glad to have Mr. and Mrs. Richard Evans at the picnic Saturday evening.

We were glad to have Brother Billie's mother at church Sunday.

John Patterson and daughter, Pat, were in Canyon Thursday.

Mrs. J. W. Wesley and Pete and Marcia Garcia were in Canyon Thursday.

Mr. and Mrs. G. E. Wesley were in Amarillo Tuesday.

Lavena Amerson is expected home the first of this week.

Arlen Wesley is attending coaches school in Lubbock for two weeks.

Mr. and Mrs. E. E. Wesley and Susie are vacationing in Colorado.

(Too Late for Aug. 1)

Mr. and Mrs. Don Stoneberg went to Fort Worth one day the past week to get an apartment. The two children stayed with their grandparents, the Frank Rogers, while they were gone.

Mr. and Mrs. Jack Sutton and Charlene attended the funeral of Mrs. Sutton's grandmother in Kansas last week.

Mr. and Mrs. L. H. Barnard and children visited with Mr. and Mrs. Woodrow Wesley Sunday.

Mr. and Mrs. Don Stoneberg and children returned to Fort Worth Sunday.

Mr. and Mrs. Frank Rogers visited Mr. and Mrs. Earl Wesley Sunday.

Religion teaches men to obey their impulses without waiting for Sunday services to come around.

Religion would have more converts if it didn't interfere with the way some people want to live.

Coffee Honored Future Bride

The A. B. Holt home was the scene August 2 for a coffee honoring Bettie Jean Graham, bride-elect of Bill Osborne of Plainview. Hostesses were Mrs. Lon Fanning, Mrs. Lorenzo Wirt, Mrs. A. M. Cunningham, Mrs. Louis Bolton and Mrs. Holt.

In the receiving line were Mrs. Holt, Miss Graham, Mrs. Walter Graham and Mrs. Mays Osborne. Alternating at the china service were Mabel and Billie Graham, sisters of the bride-elect, and Margaret Osborne and Mrs. Rex Ramsover, sisters of Bill Osborne.

At the table, laid with a brocaded, white satin cloth, the bride's chosen colors were featured in an arrangement of red carnations with white wedding bells.

Guests were greeted during the appointed hours of 9:30 to 11 a. m.

Mr. and Mrs. A. B. Berry, Mrs. C.L. Patterson and Debra, and Mrs. Richard Hefley and son, Mike, spent last week in Colorado and Red River, New Mex.

4

AUTOMATIC ICE-MAKER

Only refrigerator on the market that uses no old-fashioned ice cube trays . . . gives you ice cubes automatically. You always have an abundant supply of convenient-shaped "half moons" of ice . . . without muss or fuss.

NO MOVING PARTS TO MONKEY WITH

A tiny gas flame does all the work. No moving parts to wear out or break down mean trouble-free performance. And neither wind, storm nor other bad weather interrupts dependable gas service to cause food spoilage.

GOOD REASONS

why WISE homemakers choose a

SERVEL GAS REFRIGERATOR

LONGEST GUARANTEE OF ANY REFRIGERATOR

The only refrigerator unconditionally guaranteed 10 years . . . 5 years longer than any other! Servel design, too, is meant to stay fresh and up-to-date looking for years to come.

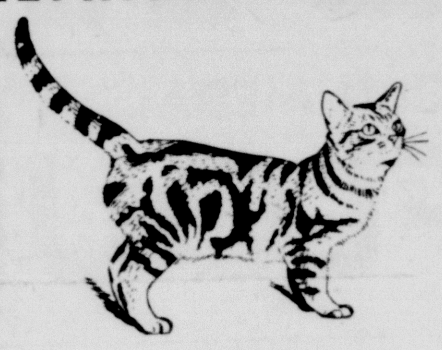

SILENT AS A CAT STEP

You're never bothered by motor noise with a Servel. Its smooth, silent operation preserves food better because it never goes on-and-off . . . provides a constant, steady level of cold.

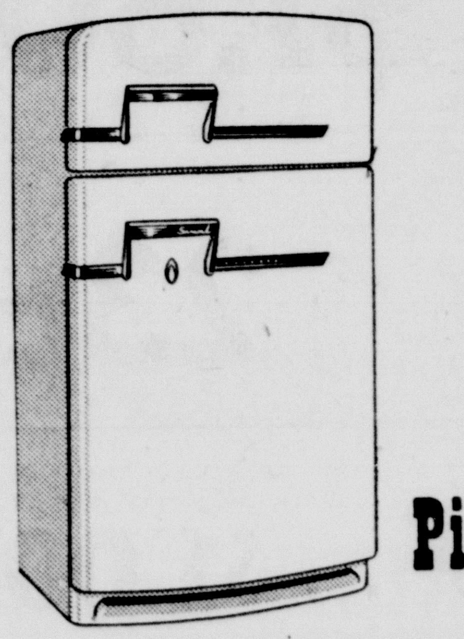

See Your Gas Appliance Dealer or Plumber—Now!

Pioneer Natural Gas Company

FUEL FOR A GROWING EMPIRE

AUGUST CLEARANCE VALUES

GIRLS DRESSES . . . 4.49
Summer Clearance of better girls dresses in cottons and nylons. Sizes 3 to 14.

WHITE ELEPHANTS . 49¢ yd
A large selection of piece goods in all types and descriptions in values to 2.95.

BOYS SPORT SHIRTS . . 1.49
One group of cotton and nylons with short sleeves.

LADIES SHOES 3.98
One table of summer shoes in dress and casual styles in values to 13.95 — Broken Sizes — New Group.

LADIES SHOES 6.98
Summer dress shoes styled by Rhythm Step — white and colors — Clearance.

DRESSES 6.98
Cool crisp summer cottons outstanding summer styles and colors.

MEN'S SHIRTS . . . . 1/3 off
Men's short sleeve sport shirts — cool cottons and rayons.

MEN'S HATS . . . . 1/2 price
Complete stock of men's dress straw hats.

MEN'S SUITS . . . . 1/3 off
Men's summer tropical suits in wool and wool-dacron blends tailored by Curlee.

MEN'S SHIRTS . . . 2.69
Cool ventilated cotton dress shirts by Arrow in white and colors.

WHITE ELEPHANTS . . 3.98
One assorted group of dresses — clearance group values to 19.95.

SLIPS 1.59
Cool, white cotton plisse slips.

SKIRTS 3.49
Clearance of summer skirts in cottons and linens.

DRESSES 9.98
One rack summer dresses — clearance — cool and style perfect.

LADIES HATS 3.49
Clearance of ladies straws in the latest styles and colors.

DRESSES 14.98
A group of better summer styles in cottons, linens and crepes.

WARREN'S

WELCOME!!

A VERY CORDIAL INVITATION IS EXTENDED YOU TO VISIT OUR NEW STORE WHERE "QUALITY FIRST" – FED BEEF – FRESHER PRODUCE – EVERY DAY LOW PRICES AND S&H GREEN STAMPS PREVAIL EVERY OPENING DAY.

Mighty good! **MEATS**

PURE GROUND FRESH
GROUND BEEF 2 LBS. FOR **58c**

SUNRAY 2 LB. PACKAGE
BACON 84c

GOLD MEDAL – 25 LB. BAG
FLOUR $1.80

SHURFINE CHUNK STYLE
TUNA FLAT **23c**

CAMPFIRE ½'s
VIENNA SAUSAGE, 12 For . . **$1.00**

DEL MONTE – 46 OZ. CAN
TOMATO JUICE 31c

JELLO
PUDDINGS 2 FOR **17c**

KOOL-SHAKE 3 FOR **17c**

Pet Milk
TALL CANS **39c**

PET INSTANT
MILK
39 oz. **63c**

CUT RATE DRUGS

$1.00 Size
JERGENS
LOTION
69c Plus Tax

CINCH
CAKE MIX
GOLDEN DEVILS SPICE WHITE **21c**

46 oz. Can
HI-C 25c

PET MILK, 3 For **39c**

Pet
INSTANT MILK **60c**

SWIFT'S – ½ GALLON
HONEYCUP
All Flavors **39c**

Kraft's 2 lb. Box
VELVEETA 79c

400's Size
KLEENEX 3 For **69c**

10 lbs. Imperial
SUGAR 89c

Garden Fresh **VEGETABLES**

THOMPSON SEEDLESS
GRAPES
2 lbs. FOR **25c**

BECKY SMITH
PLUMS
2 lbs. for **25c**

In CANYON
Hiway 87
and 9th Ave.

YOUR HOME TOWN BOYS

Taylor & Sons
COUNTRY ★ STORE

CASH AND $AVE

In HEREFO[RD]
Intersecti[on]
of Harris[on]
& Hiway 5[…]